1958

Digitized by the Internet Archive
in 2010 with funding from
Lyrasis Members and Sloan Foundation

http://www.archive.org/details/pegasusyearbook11958wash

SS

Editor-in-Chief
HARRY R. DUNDORE

Business Manager
ROBERT N. CLEAVER

Washington College

the

Pegasus

1958

presented by

The Senior Class

Chestertown, Maryland

Dedication

It is with great pride that we of the 1958 Pegasus staff dedicate this year's yearbook to a man who for several years has devoted his life to the growth of Washington College. We thank him for his efforts in developing our college into an efficient organization, for never being too busy to help us with our schedules even though his job requires the efforts of ten men, and for his easygoing manner that makes our problems easier to solve. Our thanks go with our dedication to Mr. Ermon N. Foster.

The Sacr

ed "L"

FOUNDED 1782
WASHINGTON COLLEGE
CHESTERTOWN, MARYLAND

PRESIDENT'S OFFICE

Dear Class of 1958,

The 1957 - 1958 school year has been a special one for all of us at Washington College and particularly for you Seniors. The special events of the 175th Anniversary celebration last fall cast a special glow over the entire academic year. You are proud, I know, to realize that 175 years ago this spring the college graduated its first class.

The preceding four years have been a rich educational experience for each of you, perhaps more so than you realize at this time. I trust that the years ahead of you will be far more productive and rewarding because of the time you spent on the hill.

As seniors you are not saying goodbye to Washington College -- just " 'til we meet again." Do not let your sense of belonging here languish.

Come back often. Join actively in the varied programs of the Washington College Alumni Association in your area. My warm good wishes go with each of you. Good luck and Godspeed.

Very sincerely yours,

Daniel Z. Gibson

Daniel Z. Gibson

Foreword

The traditional purpose of a yearbook is to preserve treasured moments of our college lives which will create lasting memories.

Through this presentation, we hope your memories will be even more precious. With the realization that we are striving toward a common goal, the friendships we have made will be enduring; the fun we have had will be better appreciated because we know it is not granted to all peoples; the knowledge we have acquired will be more vital, because it enables us to accept responsibility.

May this ideal which has inspired us, be a criteria throughout our lives.

Table of Contents

Administration and Faculty

Seniors

Fraternities and Sororities

Organizations

Sports

Campus

"the approach . . ."

"a familiar site . . ."

Scenes

"a vacant scene . . ."

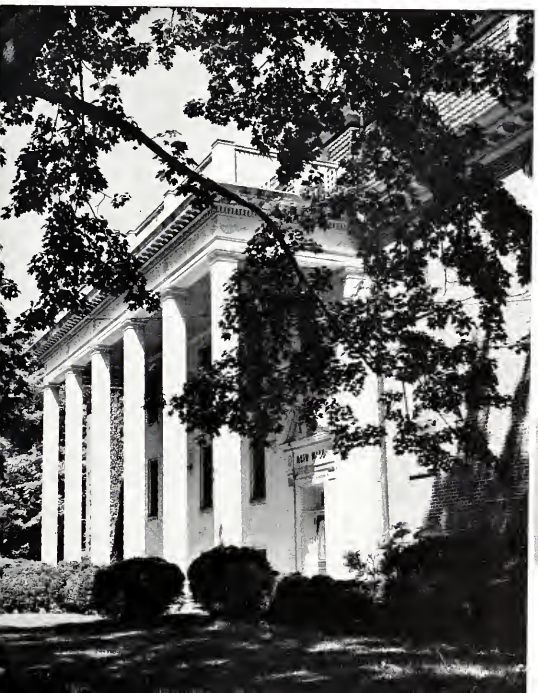

"scenic Reid Hall . . ."

"Minta Martin Hall"

"Somerset Hall"

Washington

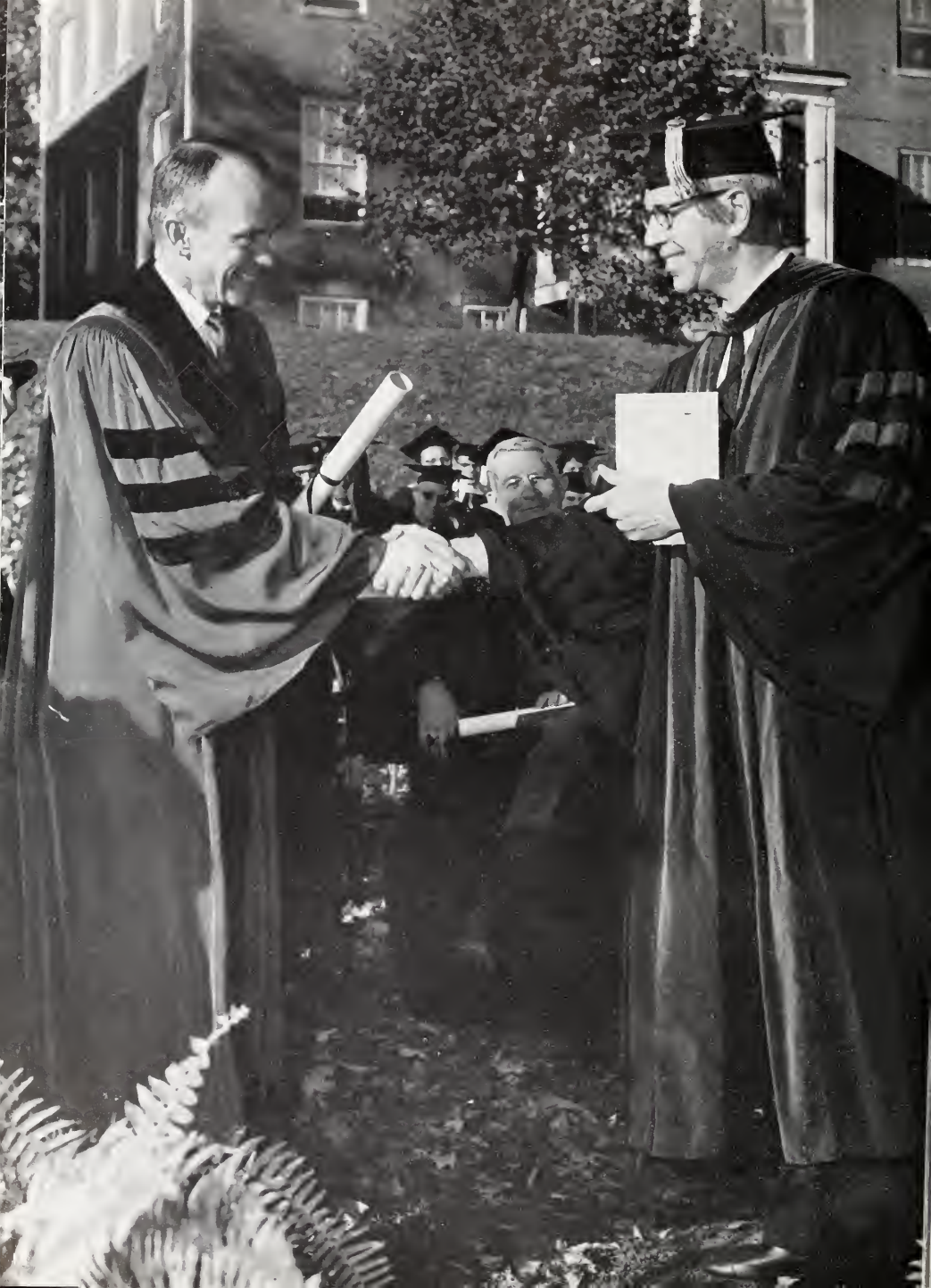

Faculty and Administration

President

DANIEL Z. GIBSON, Ph.D., *President*

The Deans

JOSEPH DOYLE, Ph.D.
Dean of the College

LOIS M. HALL, *Dean of Women*

ALBERT S. HILL
Dean of Students

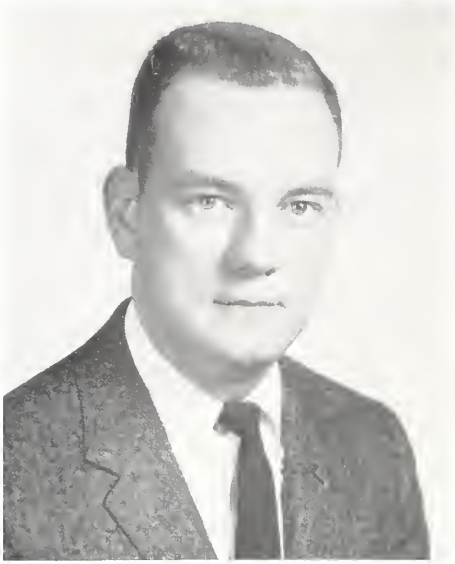

JAMES L. BOWERS
Director of Public Relations

BEDFORD J. GROVES
Alumni Secretary

ROBERT G. BAILEY
Librarian

The Administration

ERMON N. FOSTER
Registrar of the College

J. STEWART COX
Director of Admissions

WILLIAM M. ARMSTRONG, Ph.D.
Chairman of the Department
History and Political Science

RICHARD W. REICHARD, Ph.D.

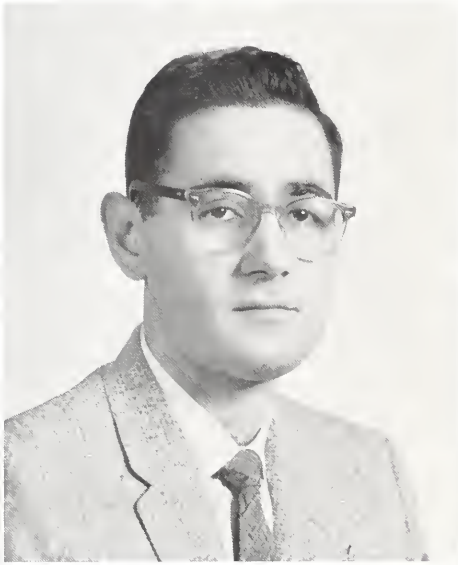

NATHAN SMITH

History and Political Science

VLADIMIR REISKY-DUBNIC

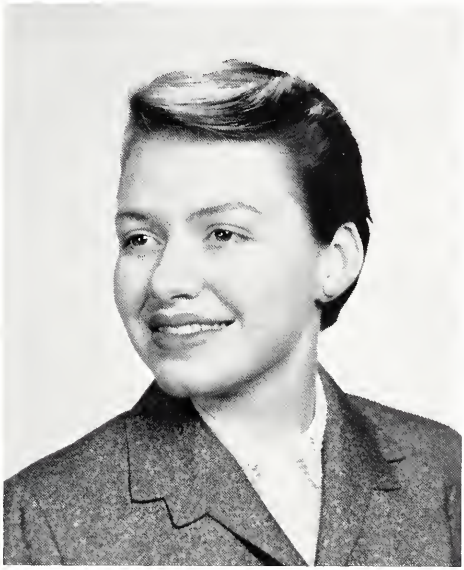

KAREN S. REICHARD

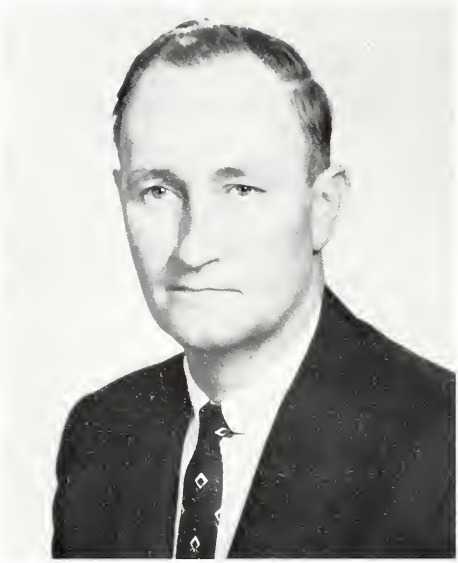

JOSEPH H. McLAIN, Ph.D.
Chairman of the Department of Chemistry

EDGAR P. GWYNN

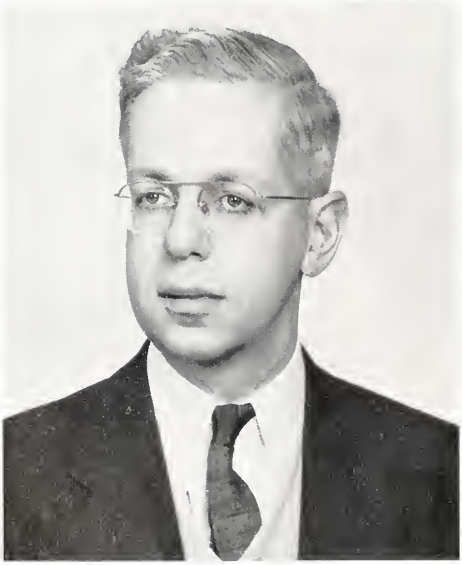

JOHANN SCHULZ

Science and Mathematics

ROY E. GILMAN, Ph.D.
Chairman of the Department of Mathematics

CONRAD K. RIZER, Ph.D.
Chairman of the Department of Physics

MYRON L. SIMPSON, Ph.D.

English Department

NICHOLAS NEWLIN, Ph.D.
Chairman of the Department of English

JOHN I. GARDNER

DAVID STEVENSON, Ph.D.

Art and Music

ROBERT L. FORNEY

LOUISE B. RUSSELL

CHARLES M. WEST

Department of

MARTHA V. TABER, Ph.D.
Chairman of the Departments of Economics and Sociology

IRVING BARNETT, Ph.D.

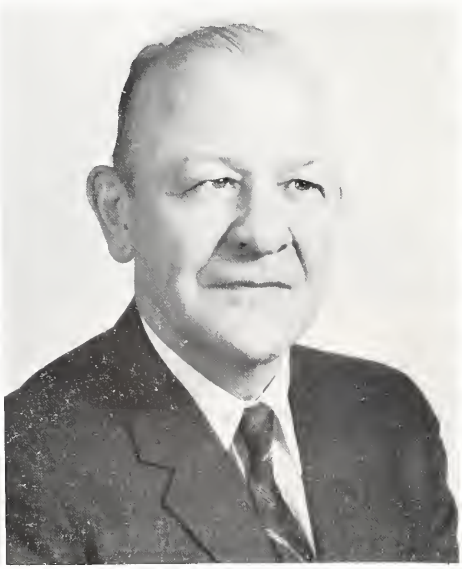

PRESTON P. HECK

Economics and Sociology

C. BROOKS ANDERSON, Ph.D.

MARGARET W. HORSLEY, Ph.D.

Language Department

LAWRENCE C. FORD, Ph.D.
Chairman of Language Department

MRS. PRESTON HECK

OTTO ELIAS, Ph.D.

GERDA BLUMENTHAL, Ph.D.

Department of Psychology and Education

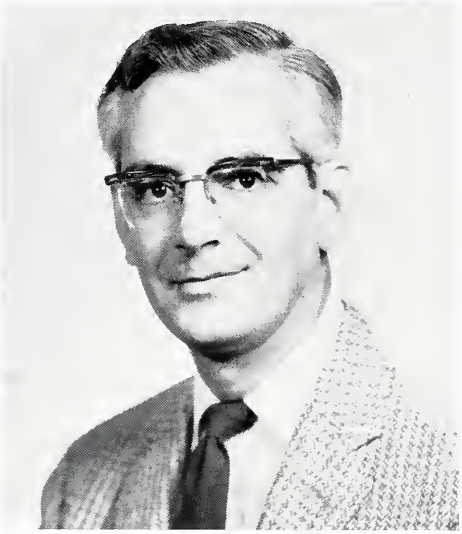

ERMON N. FOSTER

WILLIAM McLENNAND

Department of Physical Education

DONALD M. CHATELLIER

EDWARD L. ATHEY

Staff

Miss Elburn, *Dean Doyle's secretary*

Mrs. MacGlashan, *Dean Hill's secretary*

The Business Office

Miss Elliott and Miss Bell in the Book Store

. . . we often forget those who do
so very much for us . . .

The Public Relations Office

The Registrar's Office

. . . very late, we offer them our
sincere word of thanks . . .

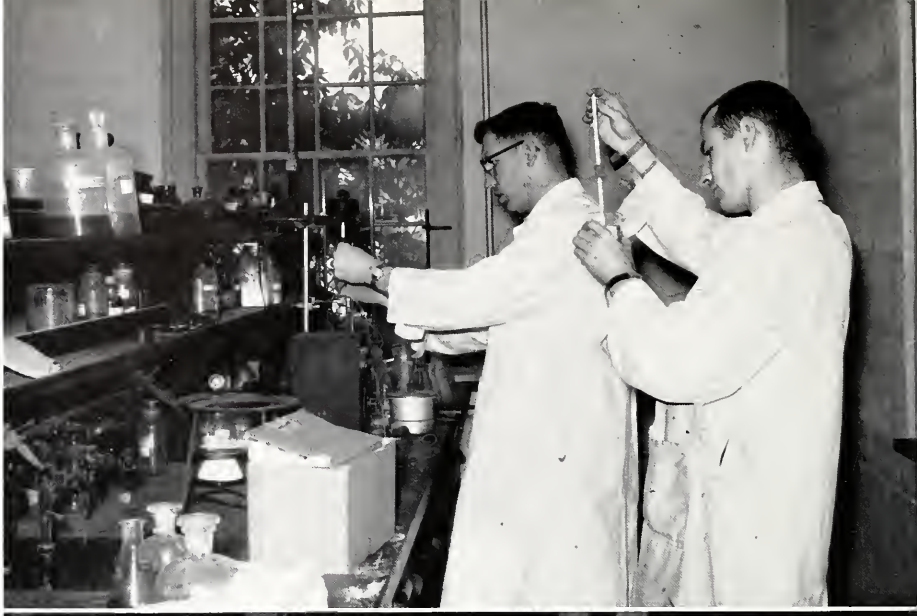

Senior Class

Anna Lucy Allspach, B.S.

Zeta Tau Alpha 1, 2, 3, 4; Vice-President 4; Hockey 1, 2, 3, 4; Basketball 1, 2, 3, 4; Tennis 1, 2, 3, 4; Badminton 1, 2, 3, 4; Best All-Around Athlete 2, 3; Student Government 1, 3; Secretary 2; Washington Players 1, 2; Secretary 3; Treasurer 4; *Elm* 1, 2, 4; *Pegasus* 4; Science Club 1, 2, 4; Alpha Psi Omega 3; Vice-President 4; G.I.A.A. 3; Vice-President 4; "Who's Who in American Colleges and Universities"

Warner B. Andrews, B.A.

Theta Chi 2, 3, 4; Baseball Manager 2, 3; Basketball Manager 4; Lacrosse Manager 4; Class President 2; Young Republicans 3; Director of Intramural Athletics

William T. Archer, Jr., B.A.

Charles W. Bernstein, B.A.

Varsity Lacrosse 1, 2, 3, 4; Theta Chi 3, 4; Intramural Sports 3

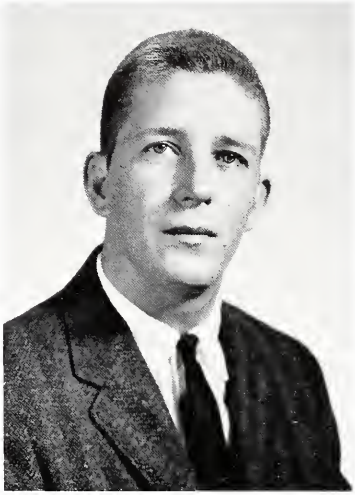

Bruce E. Beddow, B.A.

Theta Chi 1, 2; Secretary 3, 4; Intramural Sports 1, 2, 3, 4

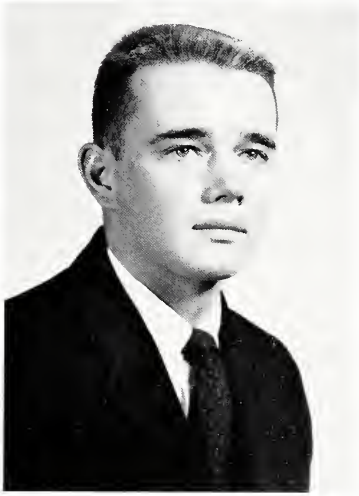

Kenneth M. Barrett, B.A.

Phi Sigma Kappa 1, 2, 3; President 4; Intramural Sports 1, 2; Washington Semester at American University 3

Kathleen J. Brackett, B.A.

Zeta Tau Alpha 1, 2; Rush Chairman 3; Secretary 4; SSO 3; Vice-President 4; Hockey 1, 2, 3, 4; Basketball 1, 2, 3, 4; *Pegasus* 1, 2; Girls' Sports Editor 3; Senior Editor 4; *Elm* 1, 2, Girls' Sports Column 3, 4; G.I.A.A. 1, 2, 3, 4; Class Vice-President 1; Class Treasurer 2; Student Adviser 2, 3, 4; Student Government Assembly Committee and Who's Who Committee 3; Pan-Hellenic Council 3; Dean's List; "Who's Who in American Colleges and Universities"

Mary E. Brunk, B.A.

Choir 1, 2; Mt. Vernon Literary Society 3, 4; Vice-President dorm council 3; SSO 3; treasurer 4; Student Educational Association 3, President 4

Charles M. Buck, B.A.

Lambda Chi Alpha 3, 4; Varsity Lacrosse 1, 2, 3, 4; Varsity Club Treasurer 3, 4; Pep Band 2, 3; Intramurals 3, 4; *Pegasus* 4

Carole E. Christensen, B.A.

Zeta Tau Alpha 2, 3, 4; President PanHellenic Council 4; Cheerleader 2, 3, 4; Homecoming Court 2, 3, 4; Lambda Chi Alpha Crescent Girl 3; G.I.A.A. 4; Basketball 1, 2, 3, 4; Hockey 1, 2, 3, 4; Choir 2, 3; Democratic Club 1, 2, 3; Wesley Foundation 1, 2

Edward G. Chach, B.A.

Theta Chi 3, 4; Varsity Golf 3, 4; Forensic Society 1, 3; Baseball 1

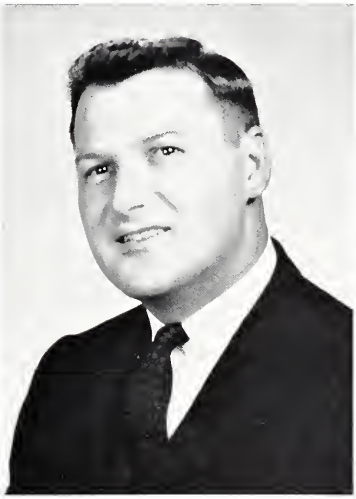

Anthony A. Byles, B.A.

Beatrice C. Clarke, B.A.

Alpha Chi Omega 1, 2; Treasurer 3; Secretary 4, G.I.A.A. 3; President 4; Basketball 3, 4; Tennis 1, 2, 3, 4; Badminton 1, 2, 3, 4; Choir 2, 3, 4; Class Treasurer 3; Secretary dorm Council 2; PanHellenic Council 4

Robert N. Cleaver, B.A.

Theta Chi 2, 3; Treasurer 4; Senior Class Vice-President; *Pegasus* Business Manager 4; I.F.C. 4; Board of Publications 4; Chairman of S.G.A. Judiciary Board 4

Robert J. Colborn, Jr., B.S.

Phi Sigma Kappa 1, 4; Vice-President 2; President 3; Student Government 1, 2, 3; President 4; Canterbury Club 1; Secretary-Treasurer 2; President 3, 4; Cast member of "Murder in the Cathedral" 1; "Pygmalion" 2; Intramural football 4; "Who's Who in American Colleges and Universities"

J. George Cuccia, Jr., B.A.

Theta Chi 2, 3, 4; Student Government 4; Soccer 2, 3, 4; Track 2, 3, 4; Varsity Club 4

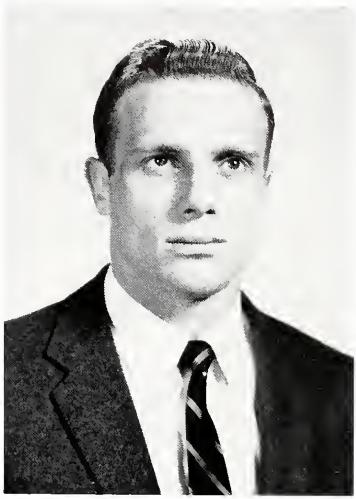

Henry Covington, B.A.

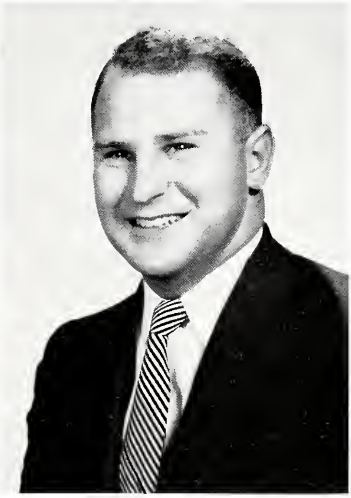

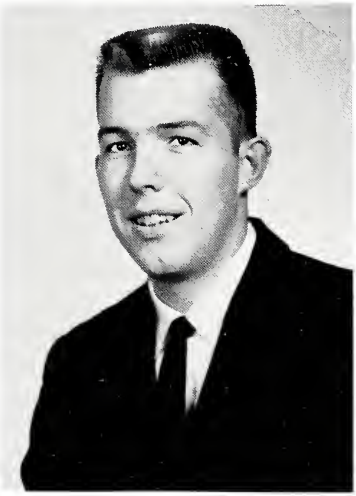

William C. Collins, B.A.

Norman Davis, B.S.

Band 2, 3, 4

Richard B. Devine, B.A.

Kappa Alpha Order 2, 3, 4; Cross Country 1; Intramural basketball 1, 2, 3, 4; football 3, 4; softball 2, 3

Harry R. Dundore, B.A.

Pegasus Editor 4; Lambda Chi Alpha 1, 2, 3; Treasurer 4; Newman Club 1, 2, 3; President 4; Republican Club 3; Student Government Advisory Committee 3; "Who's Who in American Colleges and Universities"

William H. Fletcher, B.A.

Kappa Alpha Order 2, 3, 4

Sara A. Fallowfield, B.A.

F.T.A. 3, 4; S.S.O. 3, 4; Mount Vernon Literary Society 3, 4

Susan B. Elliott, B.S.

Alpha Chi Omega 2, 3; Vice-President 4; Cheerleader 3, 4; Treasurer of dorm council 3; basketball 3, 4; Society of Sciences 2; Washington Players 3; Canterbury Club 3, 4; Phi Sigma Kappa Moonlight Queen 3

Charles A. Foley, B.A.

Lambda Chi Alpha 1, 2, 3; President 4; Student Government 1; Student Adviser 2, 3, 4; Library assistant 3, 4

James A. George, Jr., B.A.

Theta Chi 2, 3, 4; Intramural football, basketball, softball 1, 2, 3, 4

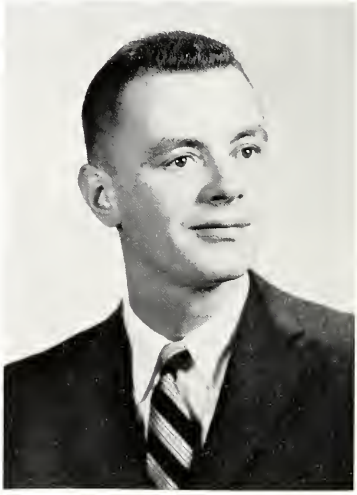

Robert T. Gillespie, B.A.

Phi Sigma Kappa 1, 3, 4; Secretary 2; Canterbury Club 1, 2, 3, 4; Young Republicans 1, 2, 3; Choir 1, 2, 3; Forensic Society 1, 2

Joseph M. Harasta, B.A.

Theta Chi 3, 4

Joan A. Haley, B.A.

Zeta Tau Alpha 3, 4; *Elm* 3, 4; Social Committee 3, 4; Newman Club Secretary 4

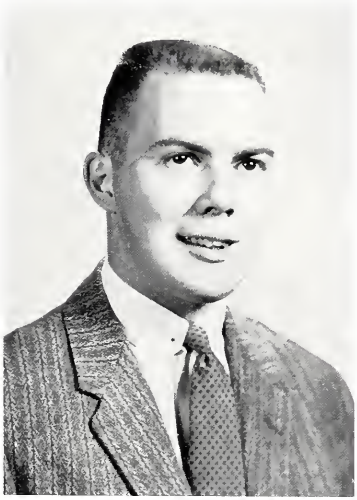

Allen L. Grimes, B.A.

Lambda Chi Alpha 1, 2, 3, 4; *Pegasus* 1; Art Editor 2, 3, 4; *Elm* 1, 2; Varsity Club 4; Washington Players 2, 3, 4; Young Democrats 2, 3, 4; Wesley Club 2, 3; Soccer 1; Manager baseball 1, 2, 3, 4; Intramural football 1, 2, 3, 4; basketball 1, 2; softball 1; Hazing Committee 2

Rodney L. Harrison, B.S.

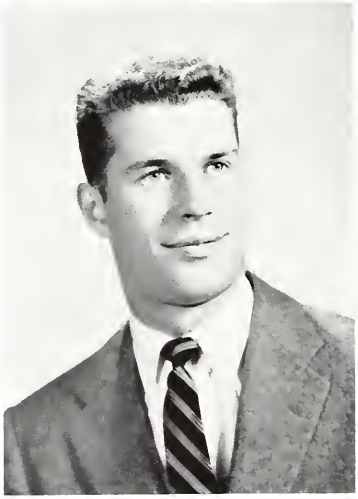

Roy C. Henderson, B.A.

Kappa Alpha Order 1, 2, 3, 4; IFC 3; *Elm* 3, 4; Basketball 1, 2, 3; Co-Captain 4; Baseball 3, 4; Cross Country 1; Varsity Club 4; FTA 4; JV Basketball Coach 4

Robert G. Higgins, B.A.

Margaret S. T. Ingham, B.A.

Zeta Tau Alpha 1, 2, 3, 4; Canterbury Club 1, 2, 3, 4; Vice-President 2, Co-President 3; Washington Players 1, 3, 4; Young Republicans 2, 3; *Elm* 3

James E. Hughes, B.A.

Phi Sigma Kappa 1, 2, 4; Vice-President 3; Westminster Foundation President 2, 3, 4

Leslie C. Hoffmann, B.A.

Zeta Tau Alpha 1, 2; Secretary 3; President 4; *Pegasus* 3; Feature Editor 4; *Elm* 1, 2, 3; Secretary of Class 3, 4; Canterbury Club 1, 2; Young Republicans 2, 3; Art Club 4; Homecoming Court 4; S.G.A. Advisory Committee 3

Jack M. Kincaid, B.S.

Lambda Chi Alpha 3, 4

Alva E. King, Jr., B.A.

Theta Chi 3, 4; *Elm* 3, 4; Manager of basketball 1, 2, 3, 4; Manager of baseball 2, 3, 4; Manager of football 1; Washington Players 3, 4

John A. Kruse, B.A.

James W. Lewis, B.A.

Theta Chi 2, 3; Vice-President 4; Tennis 2, 3; Captain 4; Wesley Club 4; J.V. Basketball 2

Richard Lester, B.A.

Kappa Alpha Order 2, 3, 4; Intramural Sports 1, 2, 3, 4; Mt. Vernon Literary Society 2, 3; Vice-President 4; Vice-President of Class 2; Student Adviser 2, 3, 4

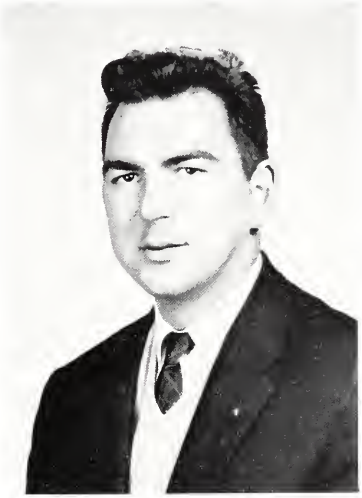

William R. Lenderman, B.A.

Kappa Alpha Order 2, 3, 4; Varsity Club 3, 4; President 4; Varsity soccer 1, 2, 3; Varsity lacrosse 1, 2; Intramural basketball 1, 2, 3; Soccer Co-Captain 4; Chairman of Homecoming Dance 3; *Elm* 2, 3

William C. Litsinger, Jr., B.A.

Theta Chi 1, 2, 3, 4; Lacrosse 1, 2, 3; Co-Captain 4; Soccor 2, 3, 4; Varsity Club 3, 4; Intramurals 1, 2, 3, 4; *Elm* 2, 3.

John A. McKenna, B.A.

Theta Chi 3, 4; Intramural Sports 1, 2, 3, 4; Golf 4

Paul C. Massey, III, B.A.

Kappa Alpha Order 1, 2, President 3, 4; Class Vice-President 3; Co-Sports Editor *Pegasus* 3; Intramural Sports 1, 2, 3, 4; Varsity Soccer 2, 3; IFC 3, 4

William K. Noble, B.A.

Phi Sigma Kappa Treasurer 3, 4; Cross Country Manager 1, 2

Charles E. Mills, B.A.

Theta Chi 2, 3, 4; Varsity Club 4; Track 3, 4; Intramural Sports 1, 2, 3, 4; Lacrosse 1, 2, 3, 4

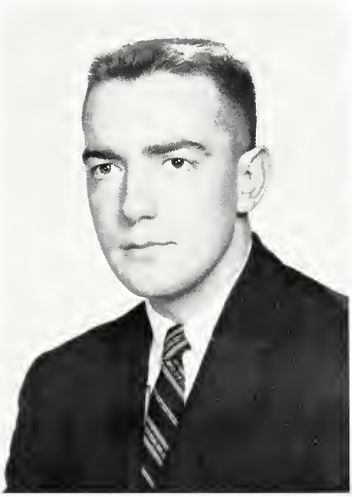

John H. Meager, Jr., B.A.

Kappa Alpha 1, 2; Treasurer 3; Vice-President 4; Intramural football, basketball and softball 1, 2, 3, 4

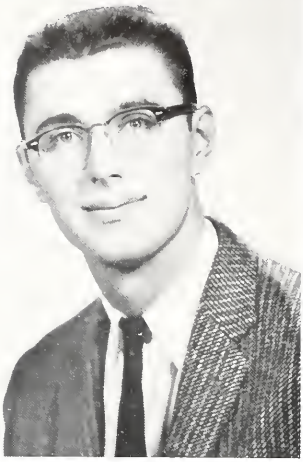

Richard A. Reilly, B.A.

Phi Sigma Kappa 1, 2, 3, 4; Newman Club 1, 3, 4; Track 2, 3; Society of Sciences 1, 2

Henry E. Riecks, Jr., B.A.

Omicron Delta Kappa 3; Vice-President 4; SSO 3, 4; Alpha Psi Omega 2, 3, 4; Washington Players 1, 2, 3, 4; Canterbury Club 1; Mt. Vernon Literary Society Treasurer 2, 3; President 4

Janet C. G. Riecks, B.S.

Alpha Chi Omega 1, 4; Rush Chairman 2; PanHellenic Representative 3; Panhellenic Council 2, President 3; Choir 2, 3; Badminton 1, 2; Tennis 1, 2; Washington Players 2, 3, 4; Mt. Vernon Literary Society 2, 3, 4

Joseph Seivold, B.A.

Theta Chi 2, 3, 4; Lacrosse 1, 2, 3, 4; Basketball 1, 2, 3, 4; Soccer 3, 4; Cross Country 1; Varsity Club 2, 3; Secretary 4; F.T.A. 4, President of Senior Class; "Who's Who in American Colleges and Universities"

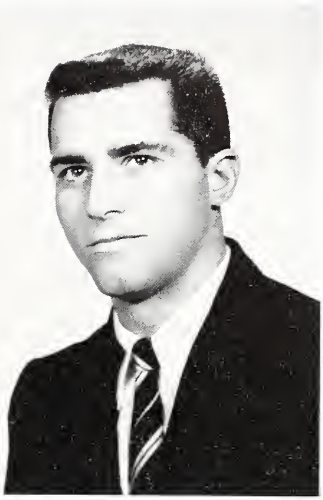

Richard Sherman, B.A.

Theta Chi 3, 4; Intramural Sports 1, 2, 3, 4; J.V. Basketball 1; *Pegasus* 3, Photography Editor 4; Society of Sciences 2

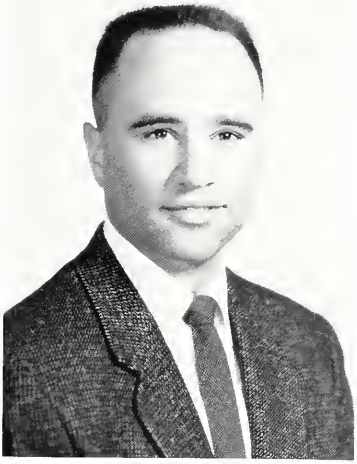

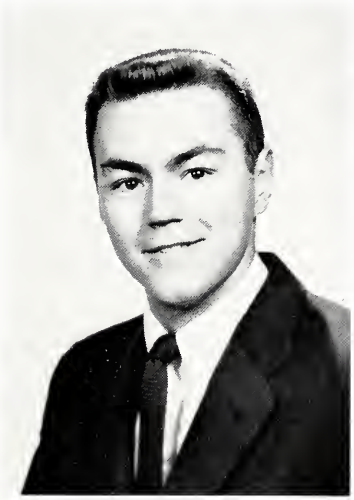

John F. Shipley, B.S.

Kappa Alpha Order 1, 2, 3; Soccer 1, 2, 3

Arnold J. Sten, B.S.

Kappa Alpha Order 1, 2, 3, 4; Baseball 1, 2, 3, 4; Soccer 1, 2, 3; Co-Captain 4; Varsity Club 2; Vice-President 3, 4; Omicron Delta Kappa 3; President 4; SSO 3; President 4; "Who's Who in American Colleges and Universities"

Thomas C. Short, B.A.

Kappa Alpha Order 1, 2; Secretary 3, 4; Intramural Sports 2, 3, 4; J.V. Basketball 1; Tennis 3, 4; *Elm* 3; Sports Editor 4; *Pegasus* Sports Editor 4; S.G.A. Advisory and Service Panel 4; "Who's Who in American Colleges and Universities"

Robert H. Shockley, B.A.

Phi Sigma Kappa 1; Treasurer 2; Rush Chairman 3; President 4; Choir 1, 2, 3; Wesley Club 1, 2, 3; President 4; Intramural Basketball and Football 3, 4; Young Democrats 1; Member of Cast of "Murder in the Cathedral" 1

Charles F. Stow, B.A.

Lambda Chi Alpha 2, 3, 4; Soccer 2, 3, 4; Lacrosse 2, 3, 4; *Pegasus* 3; Associate Editor 4

Carolyn M. Walls, B.A.

Zeta Tau Alpha 1, 2, 3, 4; Cheerleader 1, 2, Co-Captain 3; Canterbury Club 1, 2, 3; *Elm* 1, 2; *Pegasus* 3; Art Club 3; Young Republicans 3

Elizabeth A. Warren, B.A.

Alpha Chi Omega 1, 2, 4; Secretary 3; *Elm* 1, 2; News Editor 3; Co-News Editor 4; Cheerleader 1, 2, 4; Co-Captain 3; PanHellenic Council 4; Vice-President 3; Class Secretary 1, 2; Basketball 1, 2, 3, 4; Newman Club 1, 2, 3, 4; Choir 3, Secretary 4

Felicia A. Yoder, B.A.

Choir 4; Washington Players 4; Canterbury Club 4; Mt. Vernon Literary Society 4

Seymour Yatrofsky, B.A.

Treeva Wishart, B.A.

Zeta Tau Alpha 1, 2, 3, 4; Art Club 1, 2, 3; President 4; *Elm* 2, 3, 4; *Pegasus* 4; Wesley Club 1, 2; SGA Social Committee 3; The Francis Speight Painting Award 2

John H. Davie, Jr., B.A.

Theta Chi 2, 3; President 4; Student Government Vice-President 4; IFC 3; Treasurer 4; Judiciary Board Secretary 4; Wrestling Coach 4; Intramural Sports 2, 3, 4; 175th Anniversary Committee 4

Samuel R. Williams, B.S.

Theta Chi 3, 4; Senior Class Treasurer; Society of Sciences 1, 2, 3, 4

James F. Lewis, B.A.

Jesse Terres, B.S.

GAYETY-BURLESQUE

Fraternities and Sororities

Lambda Chi Alpha

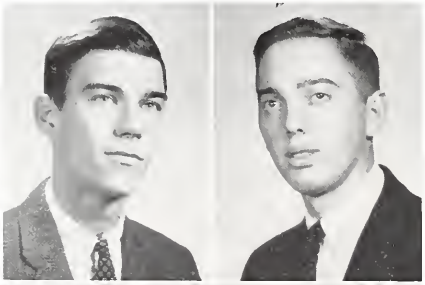

Chuck Foley, *Pres.*
Tom Butler, *Vice-Pres.*

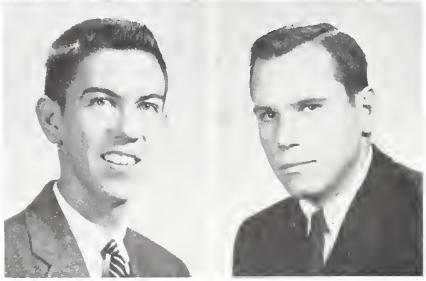

Bob Lecates, *Sec.*
Harry Dundore, *Treas.*

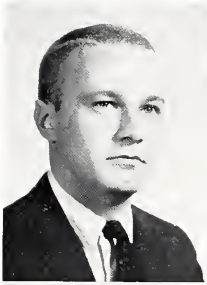
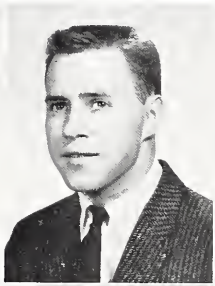

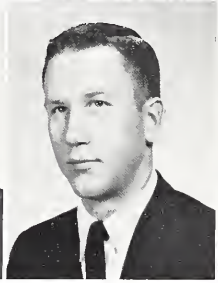

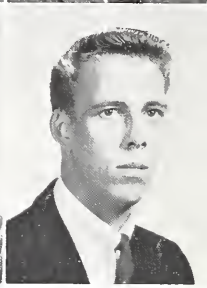

John Leimbach
Ron Cook

Gary Nichols
Chuck Buck

Al Grimes
Ron Dratch

Charlie Stow
Bayne Norris

Ron O'Leary
Don Morway

Jim Sauter
Joel Truitt

Ed Kieffer
Ron Doub

Ralph Usilton
Jack Kincaid

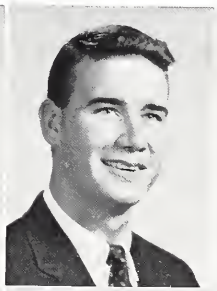
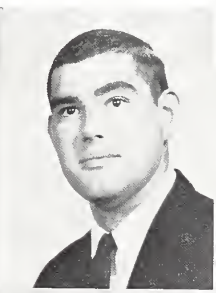
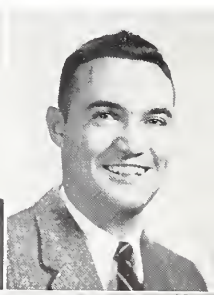

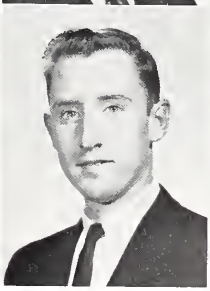
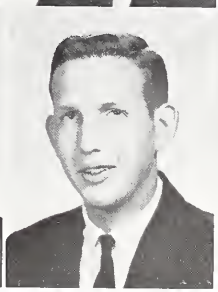
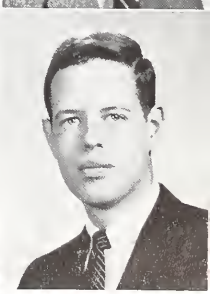

Theta Chi

John Davie, *Pres.*
Jim Lewis, *Vice-Pres.*

Bruce Beddow, *Sec.*
Bob Cleaver, *Treas.*

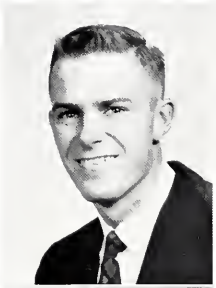

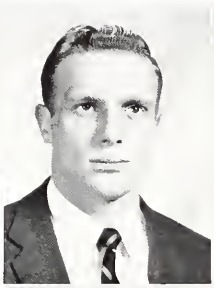
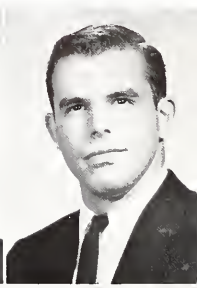
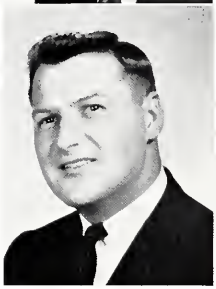
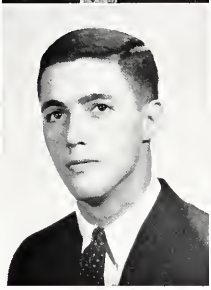

Bob Emory
Ed Chach

Dave Walker
Stan Bailey

Jay Cuccia
Doug Livingston

Chick Mills
Bill Litsinger

Warner Andrews
Tom Eshman

Bob Moore
Joe Seivold

Sam Williams
Bill Bernstein

Jack McKenna
Jim George

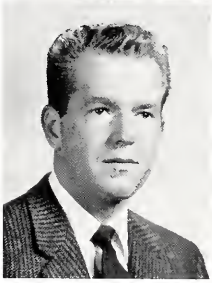
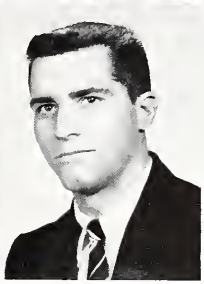
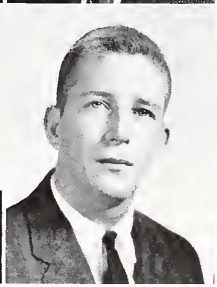

Kappa Alpha

Curt Massey, *Pres.*
Jack Meager, *Vice-Pres.*

Tom Short, *Sec.*
Jim Holloway, *Treas.*

KA

Tom Crouse
Bob D'Angelo
Tom Woodward
Ralph Skordas

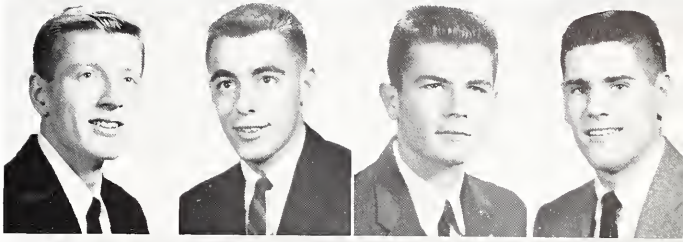

Clark Johnson
Roy Henderson
Bob Eissele
Gil Ryan

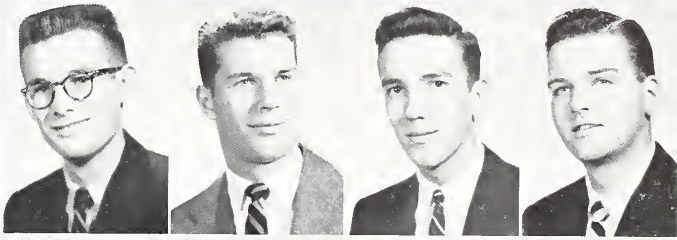

Jim Murphy
Jim Scott
Rex Lenderman
Bob Warren

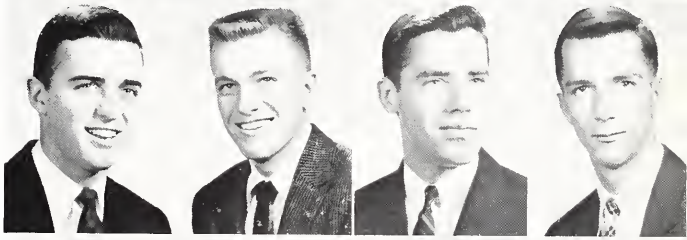

Doug Gates
Quint Parsons
Bill Fletcher
Bob Bragg

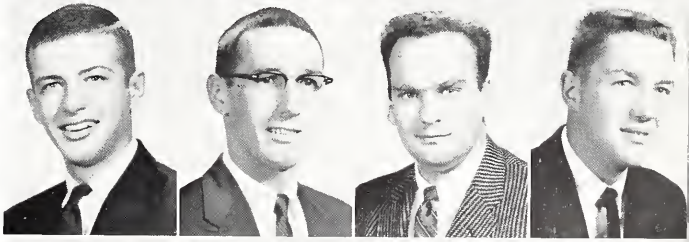

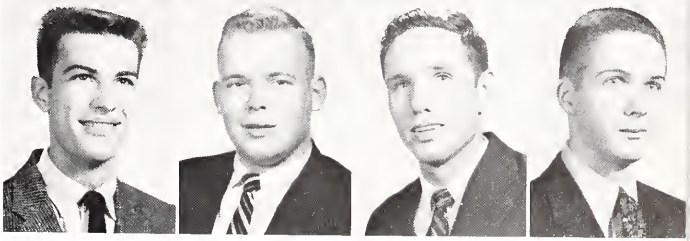

Ollie Robinson Charlie Downs Jim Potter Dick Fitzgerald

Phi Sigma Kappa

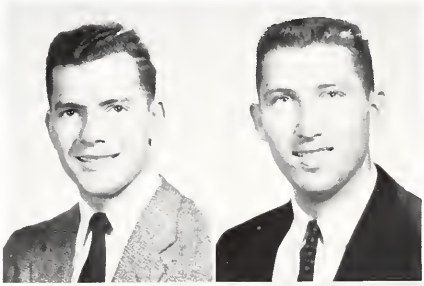

Ken Barrett, *Pres.*
Bob Shockley, *Vice-Pres.*

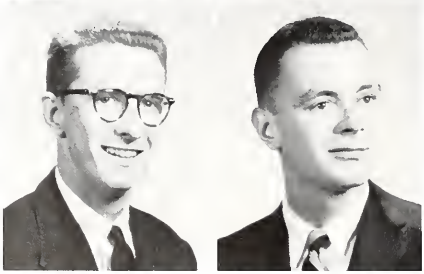

Bob Colborn, *Sec.*
Bob Gillespie, *Treas.*

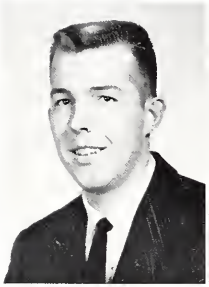
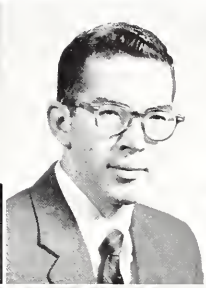
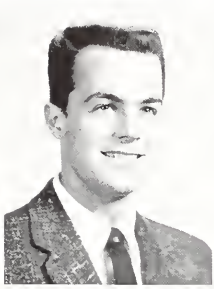

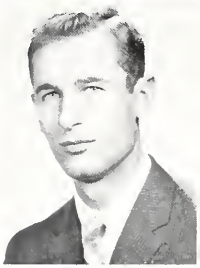

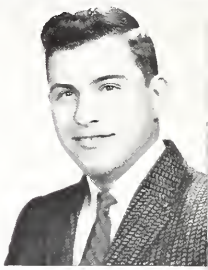

Bill Collins
Lloyd Wright

Jim Hughes
Bill Noble

Bob Belsley
Charlie Lyons

Bob Tyson
Willie Pfeiffer

Ed Dryden
Dick Reilly

R. De Vaux
Bob Gordon

W. DeFrank
Jim Pickett

Bill Caldwell
Phil Boyd

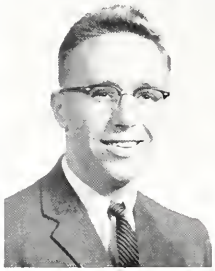
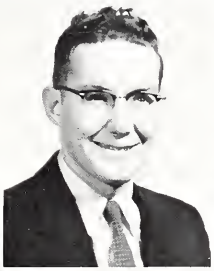

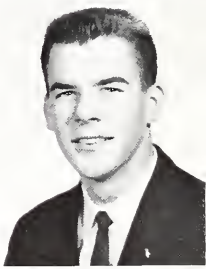

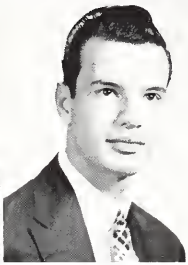
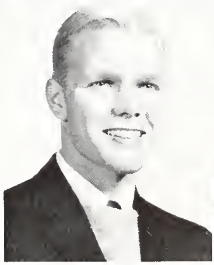
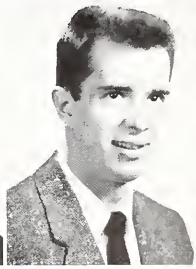

Zeta Tau Alpha

Leslie Hoffmann, *Pres.*
Anna Lucy Allapach, *Vice-Pres.*

Kakie Brackett, *Sec.*
Ellen Jo Sterling, *Treas.*

Carole Christensen
Carolyn Walls

Treeva Wishart
Dorothy Sheller

Margaret Ingham
Anne Funkey

Joan Haley
Joan Waldeck

Beverly Jones
Jane Rayner

Jane Snyder
Emily Brimer

Nancy Merker
Deborah Sherin

Barbara Ballard
Virginia Bonhage

Alpha Chi Omega

Ellen Green, *Pres.*

Sally Ann Groome, *Vice-Pres.*

Betty Warren, *Sec.*

Jerry Jerumanis, *Treas.*

AXΩ

Bea Clarke
Nancy Mullikin

Janet Riecks
Kathy Rayne

Phillis Burgess
Anne Matthews

Sally Brown
Mary Norton

Lynn Hawkins
Maureen Fitzgerald

Sue Elliott
Eleanor Sewell

Mary Ellen Reinwall
Joyce Smith

Mary Jane Mare
Barbara Holmead

Alpha Omicron Pi

Jackie Stewart, *Pres.*
Judy McCready, *Vice-Pres.*

Betty Baird, *Sec.*
Mary Jo Moore, *Treas.*

Nancy Wayson

Anne Thompson

Martha Jewett

Sue Kemp

Marilyn Boston

Joan Samuels

Peggy Leverage

Jane Shurtleff

Anne Samuels

Inter-Fraternity Council

Standing: Bob Cleaver, Ron O'Leary, Curt Massey.
Seated: John Davie, Ron Dratch (Pres.), Charles Lyons.

Inter-Sorority Council

Standing, left to right: Jane Rayner, Ellen Green, Bea Clark, Jackie Stewart, Betty Warren. *Seated:* Peggy Leverage, Judy McCready, Emily Brimer, Chris Christensen, Leslie Hoffmann, Mary Norton, Betty Baird.

Campus Organizations

Student Government

The purpose of the Student Government Association is to promote the moral and intellectual standards of the College, to honor and uphold its traditions and program, and to establish conditions which will build the personal integrity and character of all students. It is the responsibility of the Association, acting through its Student Council, to encourage and assist those student activities which contribute to the social and intellectual welfare of the campus.

Seated: Charles Downs, Robert Colborn, Nancy Mullikin, Charles Lyons.
Standing: Jo Butcher, John Davie, Toni Stallone, Robert Cleaver, Anne Matthews, Jay Cuccia.

Top row from left to right: Denny Livingston, Norman Hall, Bayne Norris, Jim Pickett.
Middle row: Carolyn Hottenstein, Leslie Hoffmann, Carole Christensen, Joan DeHart, Nancy Mullikin, Jane Roberts, Jan Lawton.
Front row: Mary Reinwall, Kathy Rayne, Virginia Bonhage, Treeva Wishart, Anne Funky, Debbie Sherin, Sally Knorr.

The Art Club

The Art Club's activities consist of displays for members of the student body of small works that the club's members have created and talks and demonstrations of creative interest to the members and to the whole student body. It is also the responsibility of the Art Club to make posters for those organizations on campus who do not have publicity chairmen.

Through these activities the Art Club exists not exclusively for its own members, but for the pleasure of the student body by bringing to the students creative interests in such a way as to enliven the interests of others.

The Newman Club

The Newman Club is a member of the Washington Province of the National Newman Club Federation. Its purpose is to unite all Catholics on the campus and to further their training under proper guidance of their beliefs in God.

Meetings are devoted to spiritual and intellectual discussions led by the Newman Club Chaplain, Rev. John Masterson, assistant pastor of the Catholic Church in Chestertown. Various recreational and social activities are also sponsored by the Newman Club throughout the year.

From left to right: Susan Elliott, Betty Warren, Jo Butcher, Sally Mudgett, Ellen Jo Sterling, Marty Jewett, Helen Kleinheksel, Carole Christensen, Jan Kush, Jane Rayner.

The Cheerleaders

"Victory! Are you ready? Hep! Hep!," and so began our cheers. These ten girls attired in maroon and white were present at soccer and basketball athletic events to encourage the spectators to support our teams. Each year they contribute new collegiate cheers with precise, graceful motions. The spirit of the cheerleaders seems to be contagious as is shown by the greater amount of support given from the fans this year.

The Mt. Vernon Literary Society

The oldest organization of campus, The Mount Vernon Literary Society, has had one of its busiest years since its founding. This small group of students, each having a deep interest in literature, pooled their resources and published the Society's magazine, The Mount Vernon Miscellany, for the third time.

The Society's main activity has been the work of finding and bringing to notice any literary endeavors on the campus. This has been done by having various students read their work, whether it be in the form of poetry, essay, or short story, to the Society assembled. From what has been presented a committee selects what it considers the best work, and attempts to publish it in the magazine.

The Elm

The Washington College ELM is published every two weeks during the school year by an all-student staff which is aided and advised by Mr. James L. Bowers.

In reporting campus activities, the ELM contains regular news articles, coverage of all sporting events, and interesting features on the people and happenings which make Washington College. The newspaper has seen many conspicuous improvements during the 1957-1958 school year, not the least of which was the appearance of an eight page, as well as the appearance of several six page editions. The ELM also published a special edition devoted to the World University Service Drive at the beginning of the second semester.

The Washington College Choir

The Washington College Choir, under the direction of Mr. Robert L. Forney, is composed of college students who enjoy singing together "just for the fun of it."

The members meet Tuesday and Thursday evenings, and from this group is chosen the 48 voice Concert Choir, which presents programs both on and off the campus. After last year's successful tour of Western Maryland, this year's hopes are for an extended trip through New Jersey, Pennsylvania, and points north.

The President this year is Bill Pfeiffer, Vice-President, Sally Ann Groome, and Secretary, Jane Wilson.

Although still relatively young, the choir has already established itself as an important activity on the Washington College Campus.

The Pegasus Staff

Editor-in-chief, Harry Dundore
Business manager, Bob Cleaver
Associate editor, Charles Buck
Feature editor, Leslie Hoffmann
Sports editors, Tom Short, Anna Lucy Allspach
Photography editor, Dick Sherman
Assistant business manager, Bob Moore

The Society of Sciences

Standing, left to right: Judy McCready, Jim Kemp, Bill Coleman, Bill Shortall, Ron Cook, Rafael Sarmiento, Beth Gordon. *Seated:* Betty Baird, Anne Samuels, Carol Grossman, Marilyn Boston, Joe Doupnik, Joan Samuels, Anne Thompson.

Alpha Psi Omega

Bill Shortall, Pete Riecks, Anna Lucy Allspach, Sally Anne Groome.

The Washington Players

Standing, left to right: R. Tinker, Jim Kemp, Bill Coleman, Quint Parsons, Bill Caldwell. *Second row:* Mary Jane Mare, Carol Grossman, Jean Tod, Jeannette Szulinski, Connie Kreml, Marion Hense, Ellen Green, Bonnie Steiding, Corky Caddy, Anne Thompson. *Seated:* Roberta Goldman, Dick Fitzgerald, Eleanor Sewell, Bill Shortall, Mary Norton, Joe Doupnik, Anne Matthews.

Future Teachers of America

Standing: Peggy Leverage, Eleanor Sewell, Jackie Stewart, Tom Short, Bill Tweed, Beth Gordon. *Seated:* Nancy Wayson, Lois Fuchs, Sue Brunk, Herb Moore, Anne Fallowfield, Mary Ellen Reinwall.

Omicron Delta Kappa

Pete Riecks and Arnold Sten

Varsity Club

Back row: Toby Walters, Ron Dratch, Roy Henderson, Bob Bragg, Chick Mills, Bob Emory. *Second row:* Tom Crouse, Gus Skordas, Jay Cuccia, Tom Allen, Bruce Hawtin, Bill Bernstein, Jim Pickett, Jim Lewis. *Seated:* Bill Litsinger, Mule Jennings, Joe Seivold, Rex Lenderman, Arnold Sten, Chuck Buck, Charlie Stow, Joe Thompson.

Sigma Sigma Omicron

Standing: Jim Murphy, Bruce Cooperman, Bill Coleman, Pete Riecks. *Seated:* Jackie Stewart, Sue Brunk, Ann Fallowfield, Arnold Sten (Pres.), Toni Stallone, Judy McCready, Kakie Brackett, Sally Ann Groome.

Wesley Foundation

Standing: Martha Cornog, Nancy Wayson, Jim Lewis, Bruce Hawtin, John Leverage, Bob Pettyjohn, Joyce Smith, Jane Rayner, Anne Samuels. *Seated:* Joan Samuels, Janet Lawton, Emily Brimer, Bob Shockley (Pres.), Peggy Leverage, Bert Messenger, Carol Hottenstein.

Canterbury Club

Standing: Brunk, DeFrank, Derringer, Truitt, Murphy, Gillespie, Pickett, Tyson, Steiding. *Seated:* Virginia Gilbert, Ann Thompson, Mr. Wilbur, Bob Colborn, Janet Disney, Beverley Burge, Martha Jewett.

Westminster Foundation

Left to right: Janet Little, Paula Dentz, Jin Hong, Jim Hughes (Pres.), Tom Woodward, Bob Gordon.

Sports

Baseball

This Is How

By Coach Kibler

BASEBALL 1958

Starting with the second semester Coach Kibler signed up his potential squad for the new season and started them working out in Russell Gymnasium. With the absence of six of last year's lettermen, the Coaches' work seemed harder than before. Returning lettermen, however, of the 1956 season, Shelley Goodman, and the presence of such men as "Moose" Mix, "Gus" Skordas, Bob Bragg and Don Davenport did not leave the picture too glum. Tutored by Coach Kibler and Barry Burns, "Flea" Phillips looked like the best man to fill in for the fabulous Burns at the second base position.

On the merits of the record last season, the men were not expected to drop far off the pace for the new campaign. With more experience under their belts, the pitching staff led by Arnold Sten, Don Miller, Roy Henderson, and Al Rayne looked very strong. With added help from the other vets and a few newcomers, the 1958 Baseball Squad should have a successful season.

Arnold Sten

Don Miller

Roy Henderson

Baseball Statistics 1957

Record: won 10 lost 7

Washington	10	Bates	0
Washington	7	Elizabethtown	3
Washington	4	Mt. St. Marys	0
Washington	16	Mt. St. Marys	0
Washington	2	Baltimore U.	5
Washington	7	Baltimore U.	0
Washington	0	Randolph-Macon	10
Washington	17	Western Md.	3
Washington	3	Naval Academy	6
Washington	2	U. of Delaware	3
Washington	2	Towson State	1
Washington	13	Lynchburg	3
Washington	12	Johns Hopkins	3
Washington	2	American U.	0
Washington	2	Loyola	6
Washington	2	Loyola	4
Washington	2	West Chester	6

Barry Burns

Pitching Records

	Won	*Lost*
A. Sten	5	2
D. Miller	2	1
A. Rayne	1	1
R. Henderson	1	2
M. Dotterweich	1	1

"Gus" Skordas

"Moose" Mix

1957 BASEBALL RESULTS

Leading Hitters

	A.B.	*H.*	*Pct.*
C. Perotti	48	19	.396
W. Mix	61	20	.328
R. Skordas	53	16	.302
L. Hammond	25	7	.280
R. Lent	30	8	.267
B. Burns	65	17	.262
R. Summers	65	17	.262
L. Borbely	47	12	.255
R. Bragg	60	14	.233

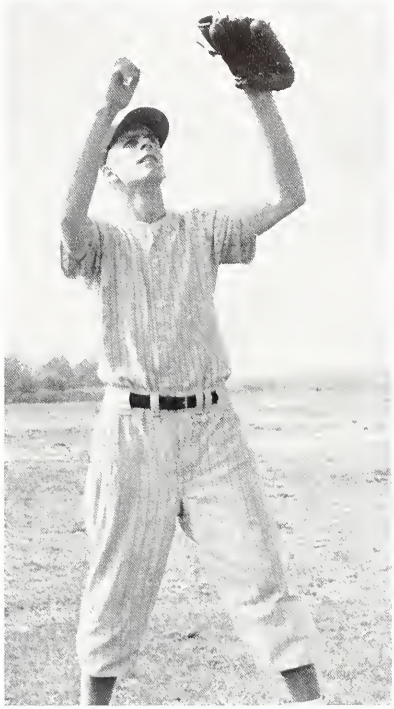

Lou Borbely

Rus Summers

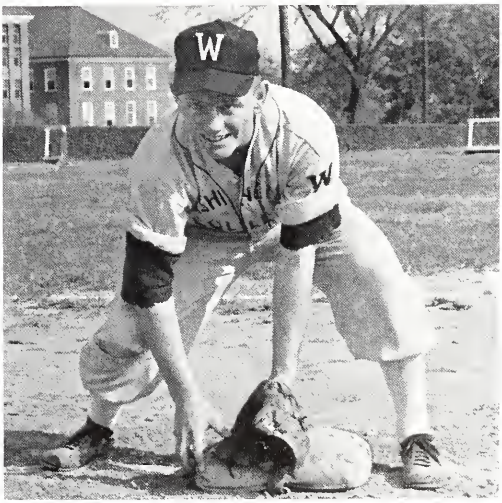

"Chick" Perotti

1957 Baseball Action

Low and Inside

It's Gone

Nice Block

First row: Ron O'Leary, Don Roland, Dave Leap, Al Rayne, Francis Perotti, Lee Hammond, Norman Phillips, Pete Charuhas.
Second row: Ralph Skordas, Arnold Sten, Warren Mix, Lou Borbely, Roy Henderson, Bob Bragg, Don Miller, Rus Summers, Don Davenport.

Hit and Run

Track

"Another Hurdle"

Mark Diashyn

The Washington College Thinclads of 1957 got off to a shaky start, but finished strong to outpoint Towson and Loyola in their final two contests. The Sho'men were also represented in the Mason - Dixon Championships held at Hampden-Sydney College. In this final track meet of the year we placed third in the mile relay with Cuccia, Potter, Diashyn, and Emory carrying the baton, while the only solo contender to bring home a medal was Mark Diashyn in the 220 yard low hurdles. Even though the Sho'men captured only 3 wins against 5 defeats for the year, Coach Don Chatellier was satisfied with the overall performance of the men.

The end of a long one.

Bob Emory and Jay Cuccia team up for a victory.

1957 Track Results

Washington College		*Opponents*
49	P.M.C.	68
47	Western Md.	75
	Mason-Dixon Relays	
32½	Mt. St. Mary's	48
	American U.	37
	Gallaudet	26½
44½	Catholic U.	77½
100	Towson	16
61½	Loyola	60½

Eissele goes through them instead of over them.

They're off and running at Kibler Field.

Strong man Kieffer picks up points in the field events.

Jim Potter and Bob Emory score in One-Two-punch.

Track Squad

First row: Quint Parsons, Jim Murphy, Jim Holloway, Tom Crouse, Jim Picket, Jay Cuccia, Upton Thompson.
Second row: George Walters, Alex Fountain, Ed Keiffer, Mark Diashyn, Bob Eissele, Ollie Robinson, Bob Emory, Tom Woodward, Coach Don Chatellier.

Not Like This!

. . . but Like This!

WASHINGTON COLLEGE

Lacrosse

"The Tape and Stickmen"

Another Save

"The Scoring Sho'men"

Joe Seivold
"Guts Ball"

Chuck Buck
"Action with Dress"

Basil Wadkovsky
"Hands and Height"

The Lacrosse Squad

First row: B. Kenny, B. Litsinger, H. Moore, J. Seivold, B. Hawtin, C. Buck, C. Stow, T. Allen.
Second row: D. Callahan, B. Wadkovsky, B. Clarke, B. Bernstein, P. Knox, J. Caporoso, C. Mills, R. Dratch, R. Pippen, Coach Don Kelly.

Bill Litsinger

Stickmen sharpen scoring sights . . .

29
47
28
12
46
49
51
44
50

Soccer

"The Kick-Off"

Arnold Sten

With a good seven and three record, Coach Athey's 1957 edition of the Washington College soccer squad turned in its best season since the 1947 campaign. The team presented a much stronger offense than in its previous year, and showed much better ability to move the ball into scoring position. They were operating without the help of the '56 scoring star, Rex Lenderman, who was sidelined with a back injury. However, Rex gave his best in helping Coach Athey bring home a winning season. Bob Bragg filled in with great scoring ability at center forward and came through with 17 goals.

Such men as Arnie Sten, Joe Seivold, Don Miller, Jack Jennings, Don Davenport, Mickey DiMaggio, and the rest of the men helped make this great season possible. These men won several positions on all-opponent and all-conference ratings. Jack Jennings also came through on the second squad All-American team.

Next year will be a big question mark as far as the won-lost column goes. With the returning lettermen and new enrollees, Hank Macabin will gain his eligibility and be a great help to the team. Such men as Lenderman, Sten, Walters and Seivold will certainly be missed, but Coach Athey will make the best of the material on hand which, as a whole, is good.

High Scoring Bob Bragg

Joe Seivold

1957 SOCCER RESULTS

Washington	0	Franklin & Marshall	2
Washington	6	Lynchburg	3
Washington	4	Mt. St. Marys	1
Washington	0	Gettysburg	2
Washington	5	Delaware	0
Washington	2	Loyola	0
Washington	1	Johns Hopkins	0
Washington	1	Baltimore U.	4
Washington	4	Drexel	2
Washington	4	Western Md.	1
Total	27	Total	15

Finished 3rd—Mason-Dixon Confer.
3rd—Southern Div. M.A.C.

Placed men on:

Mason-Dixon All-Conference Team
Middle Atlantic All-Conference Team
All-South Team
All-American Squad

Halfback Don Davenport

Fullbacks

"Mule" Jennings

"Toby" Walters

The Forward Wall

Don Miller

John Kruse

Bill Litsinger

Jay Cuccia

Mickey DiMaggio

Soccer Team

First row: Dell Fox, Don Miller, Arnold Sten, Rex Lenderman, Mule Jennings, Jay Cuccia, Joe Seivold.
Second row: Charles Stow, Don Roland, Don Davenport, Bob Bragg, Bill Litsinger, George Walters, John Kruse, Mickey DiMaggio.
Third row: Coach Ed Athey, Dick Jacobs, Ron O'Leary, Bob D'Angelo, Jim Hand, Fred Boutchyard, Mark Diashyn.
Fourth row: Bob Lents, Larry Symonds, John Silver, Clarke Johnson, Ed Kyle.

Stow on save

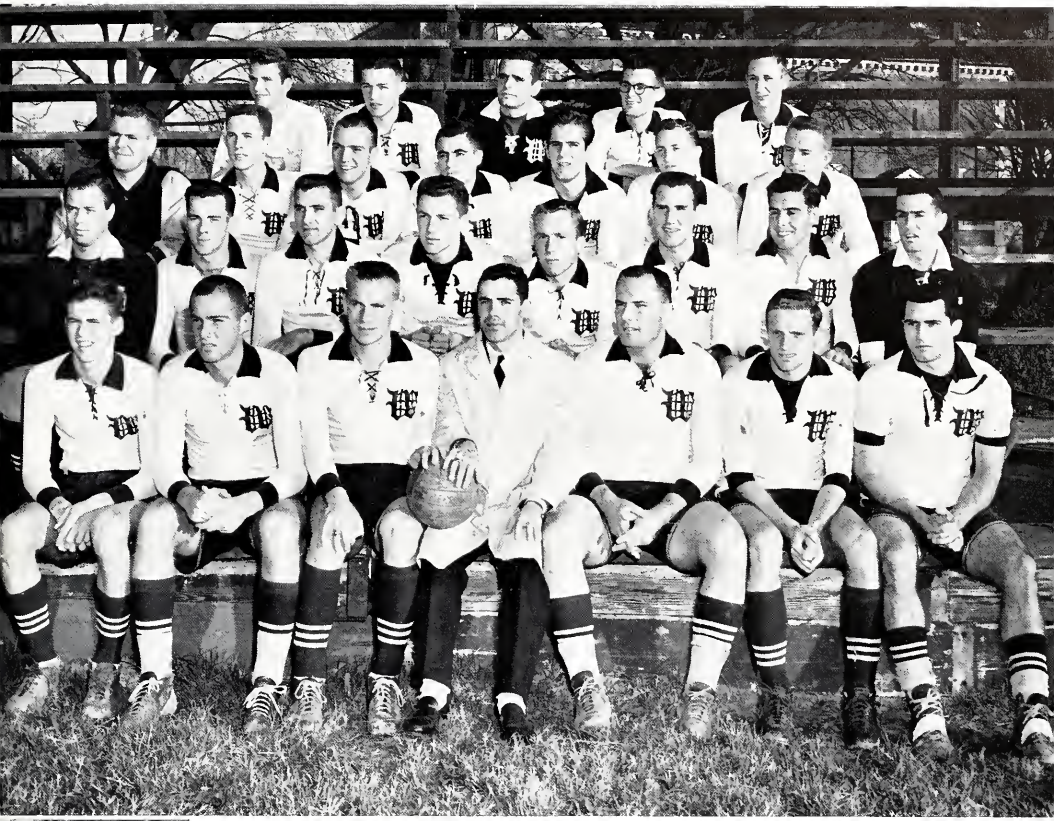

W.C. defense stiffens

Cross Country

Since Coach Don Chatellier has taken over the reins of the cross-country team, they have been improving steadily each year. The 1957 team had an outstanding year in compiling a record of six wins and three defeats. This is the best record the Sho'men have had in several years. The team was led by freshman Dick Skinner, and co-captains Joe Thompson and Tom Crouse. The injury of Thompson for the greater part of the season hurt the team's chances in several of the meets. Along with Skinner, Thompson, and Crouse, and the return of lettermen Mickey DiMaggio, Jim Pickett, and Tom Woodward, Coach Chattelier has a strong nucleus with which to build next year's team. Also the year's experience gained by the other men and the addition of some newcomers should keep the team on its winning ways and perhaps come with an even better record than last year's team.

Co-Captains Tom Crouse and Joe Thompson

1957 RESULTS

Washington	*College*	*Opponents*
19	P.M.C.	42
26	Mt. St. Mary's	29
26	American U.	29
36	Loyola	21
15½	U. of Delaware	41½
33	Catholic U.	23
37	Johns Hopkins	19
15	Towson	40
21	Gallaudet	36
seventh	Mason-Dixon Champ.	

Cross-Country Squad

First row: Dave Roth, Tom Crouse, Dick Skinner, Upton Thompson, Paul Hunt.
Second row: Coach Don Chatellier, Tom Woodward, Ollie Robinson, Mark Diashyn, Bill Ditman, Jim Picket.

A winner—Dick Skinner

Basketball

"How 'Bout It, Ref"

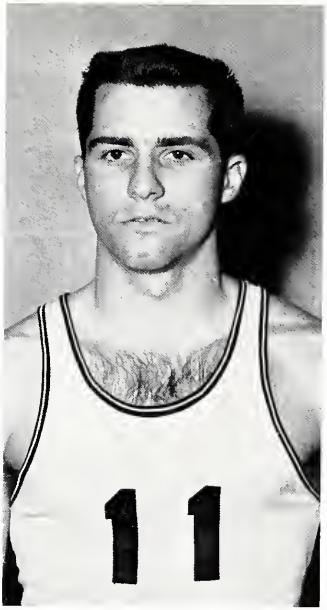

Joe Seivold

Co-Captains

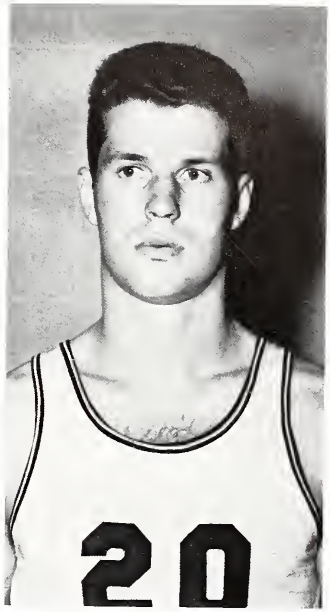

Roy Henderson

Bob Brown

Freeman Sharp

Bob Bragg

Marty Sweeney

Norman "Flea" Phillips

Leo Willenbacher

Sho'man drives for two

Rebounding against the Mounts

Callahan scored on favorite shot.

This year's Washington College Sho'men had a good season in posting a .500 over-all record and being the "surprise team" of the M-D Conference. At the start of the season, most observers conceded it would be "Just like last year" when the team won only four games. Coach Ed Athey worked hard to knit together a smooth-functioning unit, which did the college proud in more than doubling its win output of the previous year. At times the team showed its potential by downing some of the toughest teams in the M-D Conference.

Outstanding performances were turned in by two Sophomores, Bob Brown and Dick Callahan. The mid-season loss of Marty Sweeny, due to poor grades, and Joe Seivold, due to injury, hurt the team when it was on its way to a better than average campaign. In spite of this, a pleasant surprise turned up in the play of Bob Bragg. Bragg was not in the starting lineup in the first several games, but later broke in as a valuable asset.

Sho defense caught off-guard

Callahan scores on fast break

Brown with another rebound

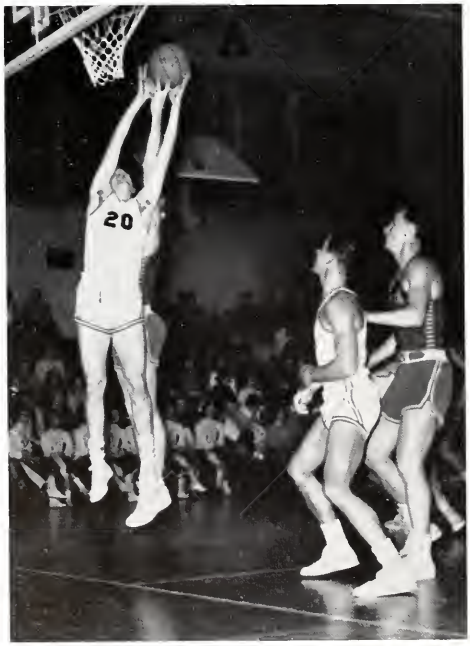

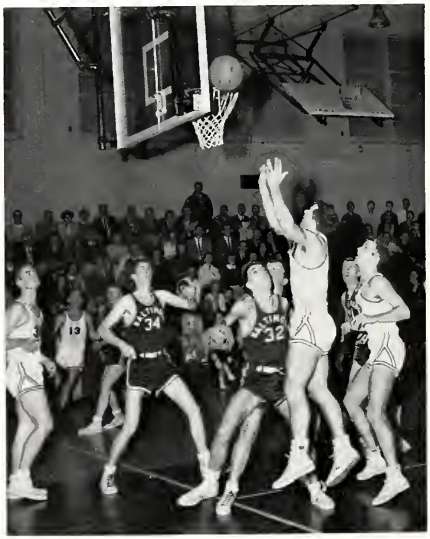

Seivold drives and scores

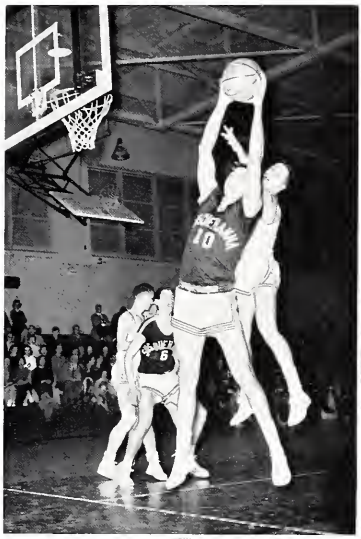

Action

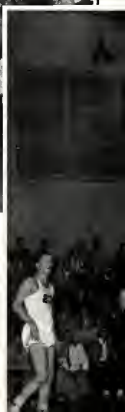

Basketball Squad

First row: M. Sweeney, Bob Brown, Joe Seivold, Roy Henderson, Dick Callahan, Francis Perrotti.
Second row: Ed Kyle, Tot Woolston, Norman Phillips, Don Miller, Bob Bragg, Freeman Sharp, Don Davenport, Warner Andrews.
Third row: Coach Ed Athey, Howard Portnoy, Lee Willenbacher, Ed Burch, John Leverage, Richard Shiller.

Women's Athletics

The intramural program for women's sports is directed by the Girls' Intramural Athletic Association under the able guidance of Miss Doris Bell. This group is responsible for selecting an honorary varsity and outstanding player at the end of the sports season. This year due to inclement weather and schedule conflicts hockey season was somewhat curtailed and basketball was the first major sport of the year.

G.I.A.A.

Zeta Tau Alpha

Intramural champions for fourth year in a row.

"Such Grace"

ALPHA OMICRON PI

Basketball Contenders

FRESHMEN

ALPHA CHI OMEGA

Basketball Contenders

INDEPENDENTS

Look out!

Whose ball!

Got-cha!

It's mine!

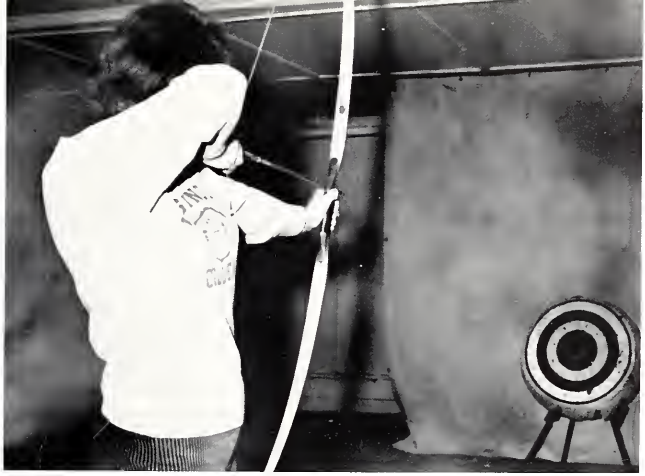

Archery

The indoor archery range provides recreation in the spring before outdoor sports begin.

Smash, demonstrated here, provides off-season practice for tennis and badminton.

PING-PONG CHAMPION

Kathy Rayne demonstrates her serve form.

The 1957 badminton tournament was won by a Freshman, Loretta Pouder, and at this date the tennis and badminton tournaments for 1958 are under way.

Faculty 1957-58

DANIEL ZACHARY GIBSON, A.B., Kentucky Wesleyan College, 1929; A.M., University of Cincinnati, 1931; Ph.D., University of Cincinnati, 1939; LL.D., Kentucky Wesleyan College, 1956.
President of the College

JOSEPH DOYLE, A.B., Princeton, 1937; A.M., Columbia University, 1941; Ph.D., Columbia University, 1952.
Professor of Literature
Dean of the College

JOHN I. GARDNER, A.B., Williams College, 1955; M.A., University of Wisconsin, 1955.
Professor of English

RAY EDWIN GILMAN, A.B., University of Kansas, 1911; Ph.D., Princeton, 1916; A.M., Brown University, 1950.
Visiting Professor of Mathematics
Acting Chairman of the Department of Mathematics

WILLIAM VAN GRIMES, A.B., University of North Carolina, 1949; A.M., University of North Carolina, 1949; A.M., Harvard, 1950.
Professor of Philosophy

ROBERT L. HARDER, A.B., B.S., Pennsylvania State University, 1949; M.A., Ph.D., Columbia University, 1956.
Professor of Philosophy
Chairman of the Department of Philosophy

PIERRE LEBEAU, A.B., Ohio State University, 1955; A.M., Ohio State University, 1957.
Professor of French

FREDERICK GEORGE LIVINGOOD, B.S., Albright College, 1922; Ed.M., Harvard University, 1924; Ed.D., Harvard University, 1925; LL.D., Albright College, 1941.
Chairman of the Department of Education and Psychology
(On Leave 1957-58)

GEORGE B. KIDDER, A.B., University of Wisconsin, 1951; B.A.L.S., University of Wisconsin, 1953.
Assistant Librarian

JOSEPH H. McLAIN, B.S., Washington College, 1937, Ph.D., Johns Hopkins University, 1946.
Professor of Chemistry
Chairman of the Department of Chemistry

NICHOLAS NEWLIN, A.B., Williams College, 1930; A.M., University of Pennsylvania, 1942; Ph.D., University of Pennsylvania, 1949.
Professor of English
Chairman of the Department of English

CONRAD KUHL RIZER, B.S., University of Pittsburgh, 1923; M.S., University of Pittsburgh, 1925; Ed.D., New York University, 1951.
Professor of Physics
Chairman of the Department of Physics

WILLIAM M. ARMSTRONG, A.B., Bradley College, 1947; A.M., Louisiana State University, 1948; Ph.D., Stanford University, 1954.
Professor of History
Chairman of the Department of History and Political Science

EDWARD LORAIN ATHEY, A.B., Washington College, 1947; A.M., Columbia University, 1948.
Professor of Physical Education
Chairman of the Department of Physical Education

AMANDA TALIAFERRO BRADLEY, A.B., Birmingham Southern College, 1929; A.M., Radcliffe College, 1930.
Professor of English

ESTHER S. DILLON, A.B., Smith Colelge, 1933; A.M., Smith College, 1935; D.M.L., Middlebury Language Schools, 1946.
Professor of Spanish and Literature

LAWRENCE CARROLL FORD, A.B., Hiram College, 1918; A.M., Columbia University, 1925; Ph.D., Catholic University, 1938.
Professor of Spanish
Chairman of the Department of Languages

MARTHA VAN HOESEN TABER, A.B., Bryn Mawr College, 1939; A.M., Columbia University, 1940; Ph.D., Columbia University, 1954.
Professor of Economics
Chairman of the Department of Economics

ROBERT G. BAILY, A.B., Wesleyan University, 1932; A.M., Wesleyan University, 1933; A.M., Princeton, 1939; A.M., M.S., Columbia Library School, 1953.
Librarian

IRVING BARNETT, A.B., Yale University, 1938; LL.B., Columbia University, 1941; Ph.D., Columbia University, 1955.
Professor of Economics

ETHEL SPURGIN BLACK, A.B., Alfred University, 1940.
Assistant Librarian

GERDA RENEE BLUMENTHAL, A.B., Hunter College, 1945; A.M., Columbia University, 1947; Ph.D., Columbia University, 1955.
Professor of French

ELIZABETH BARKER COVEY, A.B., Washington College, 1927; A.M., Columbia University, 1929.
Professor of Mathematics

OTTO L. ELIAS, Ph.D., Berlin, 1931.
Professor of German

ERMON NELSON FOSTER, A.B., Bridgewater College, 1942; A.M., George Peabody College, 1945.
Professor of Education
Registrar of the College

EDGAR PERCIVAL GWYNN, JR., B.S., University of Maryland, 1950; M.S., University of Kentucky, 1951.
Professor of Biology

MARGARET W. HORSLEY, A.B., University of California, 1940; Ph.D., Columbia University, 1950.
Professor of Sociology

MINNIE BRUNING KNIPP, A.B., Goucher College, 1917; A.M., Cornell University, 1926; Ph.D., Johns Hopkins University, 1945.
Professor of Education

EVELYN WINIFRED OPGRANDE, A.B., St. Olaf College, 1918; A.M., University of Wisconsin, 1940.
Professor of Speech
Chairman of the Department of Speech

RICHARD W. REICHARD, A.B., Lafayette College, 1945; A.M., Harvard, 1947; Ph.D., Harvard, 1951.
Professor of History

DORIS THISTLE BELL, A.B., Washington College, 1950.
Instructor in Physical Education

DONALD MORTIMER CHATELLER, B.S., Springfield College, 1952; Ed.M., Springfield College, 1953.
Instructor in Physical Education

VLADIMIR REISKY-DUBNIC, A.B., Caslav College, 1943; A.M., University of Chicago, 1951.
Professor of Political Science

NATHAN SMITH, A.B., Roosevelt College, 1951; A.M., University of Illinois, 1952.
Professor of History

LOUISE BENANNA RUSSELL, Peabody Conservatory of Music.
Instructor in Music

CHARLES M. WEST, JR., B.F.A., John Herron Art School, 1939; William Emlen Cresson Memorial Traveling Scholar, Pennsylvania Academy of Fine Arts, 1933.
Instructor in Painting and Art

PRESTON PATTERSON HECK, A.B., Washington College, 1924; LL.B., University of Maryland, 1932.
Instructor in Economics

DONALDSON KELLY, A.B., Johns Hopkins University, 1934.
Coach of Lacrosse

LOUIS MARY HALL, A.B., New York University, 1947; M.A., New York University, 1949.
Professor of English
Dean of Women

JOHANN SHULTZ, B.S., Mt. Union College, 1942.
Professor of Chemistry

DAVID STEVENSON, A.B., University of Michigan, 1943; M.A., University of Michigan, 1945; Ph.D., University of Michigan, 1948.
Professor of English

MYRON SIMPSON, A.B., American University, 1933; Sc.D., Johns Hopkins University, 1944.
Professor of Biology
Chairman of the Department of Biology

Student Directory 1957-58

Adams, Dunkin B.
67 Larch Road
Cambridge, Mass.

Ahl, Carolyn E.
138 S. Clinton St.
Baltimore, Md.

Aldridge, Robert
4835 Langdrum Lane
Chevy Chase, Md.

Allen, Thomas
Box 149
Annapolis, Md.

Allspach, Anna Lucy
Chestertown, Md.

Alvarez, Ernesto
109 Acosta St.
Puerto Rico

Andrews, Warner
Crisfield, Md.

Archer, William
Georgetown, Delaware

Austin, Nancy J.
Box 416
Easton, Md.

Baggett, Lloyd
62 Poplar Rd.
Briarcliff Manor, N. Y.

Bailey, Stanley
1542 Windemere Ave.
Baltimore, Md.

Bailey, Douglass
109 N. Main St.
Woodstown, N. J.

Baird, Helen
511 Wilton Rd.
Towson, Md.

Ballard, Barbara
Franklin Rd.
Trenton, N. J.

Barnes, James
25 Milton Ave.
Westminster, Md.

Barrett, Kenneth
1515 Franklin Blvd.
Pleasantville, N. J.

Beaven, George
Solomons, Md.

Beckmann, Bruce
611 Beacon Blvd.
Sea Girt, N. J.

Beddow, Bruce
107 W. Providence Rd.
Alden, Pa.

Beers, Charles
145 Ridgeview Ave.
Fairfield, Conn.

Beers, Ruth
15 De Hart Rd.
Maplewood, N. J.

Belch, James
Box 744
Annapolis, Md.

Belsley, Robert
3227 Rittenhouse St.
Washington, D. C.

Berenato, Anthony
439 13 St.
Kammonton, N. J.

Berninger, Cathrine
807 Woff's Lane
Pelham, New York

Bernstein, Charles
151 Gloucester St.
Annapolis, Md.

Blackwell, James V.
501 Shipley Rd.
Wilmington, Del.

Blake, Ilona
Galena, Maryland

Blazek, Geraldine
412 Washington St.
Cambridge, Md.

Bonhage, Virginia
103 La Paix Lane
Towson, Md.

Bonner, Allen
Oldhill Rd.
Wilmington, Del.

Boston, Marilyn
Ellicott City, Md.

Boutchyard, Fred R.
North East, Md.

Boyd, Phillips S.
539 Melody La.
Glenside, Pa.

Brackett, Kathleen
270 Jay Street
Brooklyn, New York

Braddock, Kenneth
617 W. Miner St.
West Chester, Pa.

Bragg, Robert
217 Oak Forest
Baltimore 28, Md.

Brandenburg, Wilbur
102 Monticello Ave.
Annapolis, Md.

Briggs, Bruce
7215 Flower Ave.
Takoma, Md.

Brimer, Emily
Snow Hill, Md.

Britton, Lee
Middeltown Rd.
Monmouth, N. J.

Brown, Hadley
7504 Ruxway Rd.
Ruxton 4, Md.

Brown, Robert
728 Rosedale St.
Annapolis, Md.

Brown, Sara Ann
Box 209
Annapolis, Md.

Brunk, Mary
3233 Rolling Rd.
Baltimore, Md.

Buchanan, John A.
4613 Fordham Rd.
College Park, Md.

Buck, Charles M.
203 Tyrone Rd.
Towson, Md.

Burch, Edward
506 Park Ave.
Swedesboro, Md.

Burg, Margot
42 Lyons Rd.
Newark, N. J.

Burge, Charles D.
Warwick, Md.

Burgess, Phyllis E.
Newcomb, Md.

Butler, Thomas
223 Ridge Ave.
Towson, Md.

Byles, Anthony
Millbrook, N. Y.

Caddy, Diana
5570 Netherland Ave.
New York City, New York

Caldwell, William
223 S. Blvd.
Salisbury, Md.

Callahan, Richard
5 Upshur Ave.
Annapolis, Md.

Callaway, David
3500 Leland St.
Chevy Chase, Md.

Cameron, Anthony
40 Norton Ave.
Darien, Conn.

Canon, Ralph
5001 Wetheredsville Rd.
Baltimore, Md.

Carey, Carolee
303 Hopkins Rd.
Baltimore, Md.

Carey, James
8 Hilltop Rd.
Silver Springs, Md.

Carkin, James B.
Ashland, Del.

Carlson, Fern
54 Summit Rd.
Naugatuck, Conn.

Carter, Paul
4 Morton Ave.
E. Rockaway, N. Y.

Castelani, Herbert J.
77 Primrose Ave.
Floral Park, N. Y.

Chach, Edward
1 Sherwood Terrace
Yonkers, New York

Chambers, John
140 Adams St.
Rockville, Md.

Charuhas, Peter
707 Sylvan Ave.
Cumberland, Md.

Cheel, Robert D., Jr.
108 Croydon Rd.
Baltimore, Md.

Chough, Eui Won
144 Baumdong
Sudaimi, Koo, Korea

Christenson, Carole
110 Southwood Rd.
Silver Springs, Md.

Church, Mary
35 Lakeside Drive
Rockville Center, N. Y.

Clark, William
426 Westgate Rd.
Baltimore, Md.

Clarke, Beatrice
5717 Cross Country Blvd.
Baltimore, Md.

Clausen, Donald
2729 Woodbridge Ave.
Nixon, N. J.

Cleaveland, Thomas
5604 St. Albans Way
Baltimore, Md.

Cleaver, Robert
Oxford, Pa.

Colborn, Robert
Princess Anne, Md.

Coleman, Robert
Chestertown, Md.

Coleman, William
Chestertown, Md.

Collins, Gyford
Pooks Hill Rd.
Bethesda, Md.

Collins, William
214 Morris Ave.
Federalsburg, Md.

Conway, Vanderlip
Box 288
Annapolis, Md.

Cook, Ronald E.
Bayview Cts.
California, Md.

Cooperman, Bruce
1362 Grand Concourse
New York City, N. Y.

Cornog, Martha
Clinton St.
Delaware City, Md.

Coulby, John N.
201 Franklin St.
Denton, Md.

Covington, Henry
Centerville, Md.

Crisfield, Arthur
Box 367, Seaford, Del.

Crouse, Ann
225 S. Second St.
Denton, Md.

Crouse, Thomas
225 S. Second St.
Denton, Md.

Crowl, Phillis J.
Rocks, Md.

Cuccia, George
Box 715
Arnold, Md.

Cullis, Thomas
Worton, Md.

Cuminsky, Terence
523 Summit Ave.
Hagerstown, Md.

Curry, Lee M.
14 Evergreen Terrace
Severna Park, Md.

Cushing, Jason
6 Canoe Hill
New Canaan, Conn.

Dail, Carroll
202 Glenburne Ave.
Cambridge, Md.

D'Angelo, Robert
1959 Penfield St.
Philadelphia, Pa.

Dankewich, Victor
Wyoming, Del.

Davenport, Donald
125 Oak St.
Kennett Square, Pa.

Davie, John
1331 Medford Rd.
Wynnewood, Pa.

Davis, Anne
Salem, N. J.

Davis, Norman
5214 Wythe Ave.
Richmond, Va.

Defrank, Warren
47 Killian Ave.
Trumbull, Conn.

Dehart, Joan
Brandywine Hills
Westchester, Pa.

Dentz, Paula
2919 Thorndale Ave.
Baltimore, Md.

Devaux, Robert
Snow Hill, Md.

Devine, Richard
19 John St.
Ridgewood, N. J.

Deysenroth, Paul
12 Harstrom Pl.
Rowayton, Conn.

Diamond, Richard
34-50-24th St.
New York City, N. Y.

Diashyn, Mark
4509 49th St. N.W.
Washington, D. C.

Dimaggio, Agostino
Chestertown, Md.

Dinmore, Eva
1726 Delmar Dr.
Folcroft, Pa.

Disney, Janet
Highland, Md.

Ditman, William
6614 Windsor Mill Rd.
Baltimore, Md.

Doran, Robert
20 Ridge St.
Greenwich, Conn.

Dotterweich, Melvin
1208 Francis Ave.
Baltimore, Md.

Doub, Ronald
Arnold, Md.

Doupnik, Joseph
107 S. Main St.
Berlin, Md.

Downs, Charles
Denton, Md.

Drake, Susan
242 Rhode Island
Massapequa, N. Y.

Dratch, Ronald
Shannon Ridge
Danbury, Conn.

Dryden, Edgar
100 E. Green St.
Snow Hill, Md.

Dundore, Harry
Cockeysville, Md.

Egan, Daniel
341 Rolling Rd.
Baltimore, Md.

Eissele, Robert
5507 Benton Hts. Ave.
Baltimore, Md.

Elliott, Susan
300 Cedar St.
Wenonoh, Pa.

Emerson, Edward
4406 Tuckerman
Baltimore, Md.

Emory, Robert
300 Lake Ave.
Milford, Del.

Englert, Max J.
48 W. Church St.
Bergenfield, N. J.

Esham, Jackson
Bridgeville, Del.

Eshman, Charles E., Jr.
Chestertown, Md.

Fallowfield, Ann
Chestertown, Md.

Feinsilver, Linda
Hawthorne Dr.
Edgewood, Md.

Fenimore, David
719 N. Adams St.
Wilmington, Del.

Fisher, Jay
641 Garner Place
East Meadow, New York

Fisher, John
14 Township Rd.
Baltimore, Md.

Fitzgerald, Maureen
1221 Woodside Parkway
Silver Spring, Md.

Fletcher, William
302 Linden Ave.
Easton, Md.

Foley, Charles
Darlington, Md.

Foreman, Leslie
139 Brewster Rd.
Scarsdale, N. Y.

Fountain, Alex
P.O. Box #516
Easton, Md.

Forsythe, Edgar
208 Twelfth Ave.
Baltimore, Md.

Foxx, Samuel
Francis Hall
Church Hill, Md.

Frankel, Barry
110 East End Ave.
New York, N. Y.

Frischman, Harold
7 Hemp Lane
Hicksville, N. Y.

Fuchs, Lois
R.F.D. #1
Ridgely, Md.

Funkey, Anne
1916 Lyden Rd.
Baltimore, Md.

Gates, Douglas
Centreville, Md.

George, James
122 South Ave.
Bridgeton, N. J.

George, Lucy
Sudlersville, Md.

German, Katherine
422 York Road
Towson, Md.

Giambalvo, Paul
95th St.
Ozone Park 16, N. Y.

Gibson, Jacob
2409 Tapley Lane
Wilmington, Del.

Gilbert, Virginia
289 Glenwood Ave.
Burlington, N. J.

Gillio, David
901 Virginia Ave.
Essex, Md.

Gilmore, Mary A.
5420 Glenwood
Bethesda, Md.

Gilmore, Virginia
247 East State St.
Athens, Ohio

Girards, Herman
140 Allen St.
Hempstead, N. Y.

Goldheim, David
2603 Talbot Rd.
Baltimore, Md.

Goldman, Roberta
5604 Wildwood Lane
Baltimore, Md.

Gordon, Charles
6935 33rd St.
Washington, D. C.

Gordon, Elizabeth
219 Ridge Ave.
Towson, Md.

Gottlieb, Philip
3529 Wabash Ave.
Baltimore, Md.

Green, Ellen
617 Ray Dr.
Silver Springs, Md.

Greenfield, Daniel
Owings Mills, Md.

Griffin, James
Colora, Md.

Grimes, Allen
Chestertown, Md.

Groome, Sally A.
5714 43rd St.
Hyattsville, Md.

Grossman, Carole
724 Fisher Ave.
Uniondale, N. Y.

Hair, Susan
120 Wyndcrest Ave.
Baltimore, Md.

Haley, Joan
4611 Davis St.
Skokie, Illinois

Hall, Norman
235 Lexinton Ave.
New York City, N. Y.

Halley, Thomas
408 Lorraine Ave.
Baltimore, Md.

Hand, James
2480 16th St.
Washington, D. C.

Harasta, Joseph
Salem, N. J.

Hardwick, David
191 Ridgedale Ave.
Madison, N. J.

Harris, Jonathan
Brookfield Ave.
Baltimore, Md.

Harrison, Rodney
9 Shipright St.
Annapolis, Md.

Harvey, Lydia
88 Marlboro St.
St. Lowell, Mass.

Hawkins, Lynn
18 Sanford Ave.
Catonsville, Md.

Hawtin, Bruce
215 Bel Air Ave.
Aberdeen, Md.

Hayman, Firman K.
Country Club Estates
Chestertown, Md.

Haynie, Mary Linda
6 Hollywood Ave.
Douglaston, N. Y.

Henderson, Roy C.
Quaker Neck
Chestertown, Md.

Henley, James W., Jr.
Calvert Apts. PO 172
Chestertown, Md.

Hense, Marion B.
11100 Montgomery Rd.
Beltsvl., Md.

Higgins, Robert G.
Layton Ave.
Wyoming, Del.

High, John N., Jr.
210 Chatsworth
Reisterstown, Md.

Hill, Shirley E.
406 Washington Ave.
Chestertown, Md.

Hind, James W.
204 President Ave.
Rutledge, Pa.

Hoenes, Walter E.
677 Walter St.
Uniondale, N. Y.

Hoffmann, Leslie
Bahama Club
Naples, Florida

Holloway, Claude J.
Quantico, Md.

Holmead, Barbara
2007 Glen Ross Rd.
Silver Spring, Md.

Hong, Jin Pyo
16-1 SKA NamDaeMoon
Seoul, Korea

Hooper, Fred W.
204 Hayward St.
Cambridge, Md.

Hornsey, John W.
511 Fishers Rd.
Bryn Mawr, Pa.

Horrocks, Henry H.
112 Lynchburg
Chestertown, Md.

Hottenstein, Carolyn
205 S. Washington
Snow Hill, Md.

Hovey, Suzanne
302 Crescent Ave.
Wyckoff, N. J.

Hubbard, Joan R.
4107 Wilkens Ave.
Baltimore 29, Md.

Hughes, James E.
5335 Conn Ave.
Washington, D. C.

Hughey, James B., Jr.
Rt. #3, PO 225-B
BelAir, Md.

Humiston, Elizabeth R.
15 S. Kerema Ave.
Milford, Conn.

Hunley, Sarah A.
129 N. Allendale St.
Baltimore, Md.

Hunt, Paul N., Jr.
204 Washington Ave.
Woodbury, N. J.

Hunter, Melvin D., Jr.
126 N. Queen St.
Chestertown, Md.

Ingham, Margaret
23 York Court
Baltimore, Md.

Irvin, Richard D.
307 Southwind Rd.
Baltimore, Md.

Jacobs, Richard
Chestertown, Md.

Jenco, Kathrine
32 Windmere Ter.
Short Hills, N. J.

Jenkins, Ann Carole
1521 Sheffield Rd.
Baltimore, Md.

Jennings, Jack
116 Conduit St.
Annapolis, Md.

Jewett, Martha
109 Bonnie Hill
Towson, Md.

Johnson, Alfred Clarke
Mardela Springs, Md.

Jones, Beverly
6620 Kilmarnoch Drive
Baltimore 28, Md.

Jones, Carolyn V.
Rt. #2
Eden, Md.

Jones, William F., Jr.
3401 Phila. Pike
Claymont, Del.

Junkin, Lawrence R.
121 Washington Ave.
Chestertown, Md.

Kaiser, Brenda LeeAnn
Pines-on-Severn, Rt. 2
Arnold, Md.

Karns, Richard L.
25 Riverside Rd.
Baltimore 21, Md.

Keady, Robert R.
410 Hillbrook Rd.
Bryn Mawr, Pa.

Kelley, Richard H.
3 Lincoln Circle
Chatham, N. J.

Kelly, Robert G.
Greensboro, Maryland

Kemp, James
200 W. 13th Ave.
Baltimore 25, Md.

Kemp, Suzanne R.
218 N. Tyrone Rd.
Baltimore 12, Md.

Kidd, William D., Jr.
106 Croftley Rd.
Lutherville, Md.

Kieffer, Edward L.
156 Kings Highway
Lewes, Del.

Kim, Nang-Nang
PO Box 1447, Williamsburg, Va.

Kincaid, Jack M.
85 Upper Mtn. Ave.
Montclair, N. J.

King, Alva E.
558 Main St.
Reisterstown, Md.

Kinsley, Henry H., Jr.
1619 Locust St.
Baltimore 26, Md.

Klair, Albert H.
807 Fairway Dr.
Baltimore, Md.

Klane, Laurence
258 S. Ocean Ave.
Bayport, N. Y.

Kleinheksel, Helen J.
1430 Chetwynch Ave.
Plainfield, N. J.

Knoch, Charles G.
528 Stevenson Lane
Towson 4, Md.

Knorr, Sally T.
335 Ewing Road
Coraopolis, Pa.

Knox, Louis P., III
Box 73, Rt. 1
Glen Burnie, Md.

Kogok, William A.
10603 Greenacres Dr.
Silver Spring, Md.

Kravatz, Melvin S.
1630 Kent Dr.
Hewlett, N. Y.

Kreml, Constance
3518 Frankford Ave.
Baltimore, Md.

Kruse, John
202 Beech St.
Cranford, N. J.

Kuethe, Mary Lou
12 First Ave.
Glen Burnie, Md.

Kush, Janice
1756 Broad St.
Bethlehem, Pa.

Kyle, Edward
75 Washington St.
Frostburg, Md.

Lambros, Constantine
305 Southwind Rd.
Towson, Md.

Lance, David
1 Honeymoon Lane
Morristown, N. J.

Lawson, Margaret
205 Bay Bridge
Massapequa, N. Y.

Lawton, Janet Maull
555 Greenhill Rd.
Dover, Del.

Leap, David
104 Aurora St.
Cambridge, Md.

Lecates, Robert
1037 Emerson Ave.
Salisbury, Md.

Leimbach, John P.
2804 List Ave.
Baltimore 14, Md.

Lenderman, William
2527 McComas Ave.
Baltimore, Md.

Lentz, Robert
7106 Bristol Ave.
Baltimore, Md.

Lester, Richard
39 Central Ave.
Sewaren, N. J.

Leverage, John
311 Fourth St.
Seaford, Del.

Leverage, Margaret
327 Murphey St.
Hollidaysburg, Pa.

Levin, Martin
1295 Sheridan Ave.
New York City, N. Y.

Lewis, James
207 Beverly Place
Wilmington, Del.

Lieberman, Anthony
246 Wiltshire Rd.
Philadelphia, Pa.

Limpert, Anne
Box 304
Baltimore, Md.

Litsinger, William
210 W. Penna. Ave.
Towson, Md.

Litzenburg, John
Walnut Ave.
Elkton, Md.

Little, Janet
3909 Woodbine St.
Chevy Chase, Md.

Livingston, Dennis
460 Langely Ave.
W. Hempstead, N. Y.

Livingston, Douglas
Wayne, Pa.

Loevy, Walton T.
Chestertown, Md.

Lyon, Mary J.
La Plata, Maryland

Lyons, Charles C.
6311 Frederick Ave.
Baltimore 28, Md.

McCready, Judith E.
1617 North Bourne Rd
Baltimore, Md.

McKenna, John A.
220 Kent Circle
Chestertown, Md.

McMahan, Irma R.
218 S. Harrison St.
Easton, Md.

Maher, Mikki C.
25 Jones St.
New York, N. Y.

Mantler, Edward Lovett
1721 E. 35th St.
Baltimore 18, Md.

Mare, Mary Jane
2317 N. Stuart St.
Arlington, Va.

Marindin, Henri L., Jr.
1410 Monk Rd.
Gladwyne, Pa.

Marquiss, Dolores A.
102 Prospect St.
Hagerstown, Md.

Mason, Albert D.
23 North 23rd St.
East Orange, N. J.

Massey, P. Curtis
Rt. #2
Williamsport, Md.

Mathieson, Janet
50 Tanner St.
Manchester, Conn.

Matthews, Anne D.
5005 Belleville Ave.
Baltimore 7, Md.

Mann, John W.
Box #261
Federalsburg, Md.

Mead, Ann D.
Starr Ridge Rd.
Brewster, N. Y.

Meager, John H.
651 Bourbon St.
Havre de Grace, Md.

Merker, Nancy C.
55 Gilbert Dr.
Rochester 9, N. Y.

Messenger, H. Burdett
307 Buena Vista Ave.
Federalsburg, Md.

Milanowski, Thomas F.
808 Cedar St.
Pocomoke, Md.

Miller, Donald
100 Fourth Ave. S.W.
Glenburne, Md.

Miller, Joseph D.
Centreville, Md.

Miller, William C.
Gambrills, Md.

Mills, Charles E.
675 Brooke Rd.
Wayne, Pa.

Mitnick, Edward
147 Abernethy Dr.
Trenton, N. J.

Monestere, Chas J., Jr.
21 Matilda Court
Bayport, N. Y.

Moore, Herbert Lee
503 Murdock Rd.
Baltimore 12, Md.

Moore, Mary Jo
105 Sunnyside Rd.
Silver Spring, Md.

Moore, Robert A.
Philosopher's Terrace
Chestertown, Md.

Morway, Donald A.
108 S. Westview Ave.
Feasterville, Pa.

Moser, Floyd
233 S. Third St.
Lehighton, Pa.

Mudgett, Sarah
Qtrs. 4307
Ft. Mead, Md.

Mullikin, John
1643 Northgate Rd.
Baltimore, Md.

Mullikin, Nancy
"Clifton"
Easton, Md.

Mumford, Sandra
1710 W. Baltimore Ave.
Ocean City, Md.

Murphy, James
4 Monroe Ave.
Frederick, Md.

Neely, William
399 Hausatonic Dr.
Devon, Conn.

Nettleton, Audrey
105 North St.
Milford, Conn.

Newman, Daphne
829 N. Chapel Gate Lane
Baltimore, Md.

Nichols, Gary
604 Bowling Green
Moorestown, N. J.

Noble, Carolyn
207 Clay St.
Salisbury, Md.

Noble, William
"Avondale"
Easton, Md.

Noranbrock, Theresa
7247 Gough St.
Baltimore, Md.

Norris, Bayne
741 Weatherbee Rd.
Towson, Md.

Norton, Mary
3715 Fourth St. N.
Arlington, Va.

O'Kane, Mareta
1255B North Ave.
New Rochelle, N. Y.

O'Leary, Ronald
633 N. Lakewood Ave.
Baltimore, Md.

Osborne, John
134 Irving Ave.
So. Orange, N. J.

Oswald, Anthony
909 Chestnut Ave.
Vineland, N. J.

Pace, Harrison
Chesapeake Beach, Md.

Parmoon, Mansoor
Tarht-Jamshid Ave.
SoHail, Iran

Parshall, Marianne
17 Sherman Ave.
Takoma Park, Md.

Parsons, John
Parsonburg, Md.

Pearce, Ronald
717 Homestead Ave.
Havertown, Pa.

Pennewell, Sarah
306 Newton St.
Salisbury, Md.

Perrotti, Francis
252 Charles St.
Tarrington, Conn.

Peterson, Allen
R.D. #2
Salem, N. J.

Pettyjohn, James
401 S. Walnut St.
Milford, Del.

Pfeiffer, William
S. Rolling Rd. & Gun
Catonsville, Md.

Phillips, Howard S.
3226 Ellerslie Ave.
Baltimore 18, Md.

Phillips, Norman S., Jr.
423 Washington St.
Salisbury, Md.

Pickett, James M.
9405 Bruce Dr.
Silver Spring, Md.

Pierson, C. Dilworth
Old Wilmington Rd.
Hockessin, Del.

Plaia, Anne
2024 Wallace Ave.
Silver Spring, Md.

Poetzl, Joyce E.
53 Madison St.
Franklin Sq., N. Y.

Porter, Laurence W.
502 Beckford Ave.
Princess Anne, Md.

Portnoy, Howard
95 Atlas Ave.
Malverne, N. Y.

Potter, George W.
4306 Curtis Rd.
Chevy Chase, Md.

Potter, James M.
811 Radiance Dr.
Cambridge, Md.

Price, Richard T.
9 E. Franbes Ave.
Pleasantville, N. J.

Ragains, Wayne C.
724 S. Park Dr.
Salisbury, Md.

Rayne, Albert R.
RFD #1
Ocean City, Md.

Rayne, Katherine
Kennett Square, Pa.

Rayner, A. Jane
Mt. Herman Rd.
Salisbury, Md.

Reilly, Richard A.
561 Washington Ave.
W. Haven, Conn.

Reinwall, Mary Ellen
St. Aubins Terrace
Easton, Md.

Remington, David S.
2636 Robb St.
Baltimore, Md.

Rhodes, Greydon A.
49 Inwood Rd.
Darien, Conn.

Riecks, Henry E.
118 N. Water St.
Chestertown, Md.

Riecks, Janet G.
118 N. Water St.
Chestertown, Md.

Ripley, R. Graydon
Davidsonville, Md.

Rittenhouse, Charles T.
Ridgely, Maryland

Roberts, Jane S.
204 Hilton Ave.
Baltimore 28, Md.

Robinson, Nancy J.
7533 Carroll Ave.
Takoma Pk., Md.

Robinson, Oliver E., III
148 S. Norwinden Dr.
Springfield, N. J.

Roland, Don D.
13 Orchard St.
Terryville, Conn.

Rosenberg, Joan C.
3 Arbor Lane
Merrick, N. J.

Rosenquist, Wm. S.
79 Frank St.
East Haven, Conn.

Roth, David G.
483 Wyndham Rd.
Teaneck, N. J.

Russell, Martha Sue
14 E. Howell Ave.
Alexandria, Va.

Ryan, Victor Gilbert
123 Smithwood Ave.
Catonsville, Md.

Samuels, Charlotte A.
4546 English Ave.
Fort Meade, Md.

Samuels, Joan R.
4546 English Ave.
Fort Meade, Md.

Sandison, Ernest F.
220 Diamond Ave.
Gaithersburg, Md.

Sarmiento, Rafael
4915 Palmer Ave.
Baltimore 15, Md.

Sauter, James L.
214 Paper Mill Rd.
Oreland, Pa.

Schecter, Hetty J.
831 Downing St. W.
Englewood, N. J.

Schellinger, Millard
Green Creek, N. J.

Schickler, Andrea M.
907 Spring St.
Silver Spring, Md.

Schroeder, Jack R.
Quaker Neck
Chestertown, Md.

Schumann, Robert A.
54 Sterling Ave.
Weehawken, N. J.

Scott, James H.
3105 Washington St.
Wilmington, Del.

Seeman, Robert A.
1449 Crotona Park E.
New York, N. Y.

Seivold, Joseph
Sykesville, Maryland

Sewell, Eleanor M.
McDaniel, Md.

Sharp, Freeman S.
6100 43rd St.
Hyattsville, Md.

Sheller, Dorothy T.
Box 416
Princess Anne, Md.

Sherin, Deborah B.
724 Edmondson Ave.
Baltimore 28, Md.

Sherman, Richard J.
116 N. Queen St.
Chestertown, Md.

Shiller, Richard A.
70 Beechwood Terrace
Yonkers, N. Y.

Shipley, John F.
84 N. Prospect Ave.
Baltimore 28, Md.

Shockley, Bob H.
St. Michaels, Md.

Short, Thomas C.
Richmond Hill
Perryville, Md.

Shortall, William E.
Queenstown, Maryland

Shurtleff, Jane E.
170 Ingraham Blvd.
Hempstead, N. Y.

Silver, Joan
Darlington, Maryland

Silver, John A.
Pipersville, Pa.

Simkins, Alan B.
1928 Wynnefield Terrace
Philadelphia, Pa.

Simpson, Charles H.
Miquon, Pa.

Skinner, Richard
206 Tilghman Ave.
Centreville, Md.

Skordas, Ralph
1 Alden Lane
Annapolis, Md.

Smith, James
5315 St. Albans Way
Baltimore, Md.

Smith, Joyce
North East, Md.

Smith, Virginia
8211 Pleasant Plains Rd.
Towson 4, Md.

Snyder, Jane
Box 113
Pocomoke City, Md.

Somervell, Dixiana
109 Philadelphia Ave.
Salisbury, Md.

Sorflaten, David
State Central Farm
Ellicott City, Md.

Stallone, Antonia
736 Salem Rd.
Uniondale, N. Y.

Stanton, Patricia
8818 Fifth Ave.
North Bergen, N. J.

Steiding, Bonnie
Rt. #1
Swanton, Md.

Sten, Arnold
RD #2
North East, Md.

Sterling, Ellen Jo
618 Pinehurst Manor
Salisbury, Md.

Stern, David
212 Bloomsbury Ave.
Baltimore, Md.

Sterner, Betsy
Burke, Va.

Stevens, Minona
Box 53
Pines-on-Severn, Arnold, Md.

Stevenson, Joan
528 E. Cold Spring Lane
Baltimore, Md.

Stewart, Jacqueline
40 Maple Ave.
New Brunswick, N. J.

Stockholm, Frank
184 Putnam Park
Greenwich, Conn.

Story, Robert
Crumpton, Md.

Stow, Charles
RD #2
Phoenixville, Pa.

Sugarman, Larry
4 Lincoln Parkway
Bayonne, N. J.

Sweeney, Martin
133 Central Ave.
Waterbury, Conn.

Swink, Elizabeth
39 Commodore Ave.
Waterbury, Conn.

Symonds, Lawrence
Paper Mill Rd.
Phoenix, Md.

Szulinski, Jeannette
101 Wallace Ave.
Baltimore, Md.

Talley, Harold
Bozman, Md.

Tamini, Benito
Rio Grande P.O.
Rio Grande, N. J.

Tarbutton, Christina
Kennedyville, Md.

Thompson, Anne
317 Thornhill Rd.
Baltimore, Md.

Thompson, Joseph
317 Thornhill Rd.
Baltimore, Md.

Thoroughgood, Alton
Whitehorse Road
Berwyn, Pa.

Timmins, Gary
2265 Post Rd.
Norton, Conn.

Tinker, Franklin
St. Micheals, Md.

Tod, Jean
7413 Oak Lane
Chevy Chase, Md.

Tokoly, John
110 Holland Ave.
Floral Park, N. Y.

Tomalino, Sue
337 Derwyn Road
Landsdowne, Pa.

Torovsky, Alice
1414 Duke of Glouster
Annapolis, Md.

Townsend, Carole
818 Jersey Ave.
Union Beach, N. J.

Truitt, Pearl
Severna Park, Md.

Truitt, Joel
1111 Kingwood Drive
Takoma Park, Md.

Turner, Robert
Chestertown, Md.

Tussing, George
111 Birchwood Rd.
Catonsville, Md.

Tweed, William
60 W. Main St.
Penns Grove, N. J.

Tyler, Dale
1606 Homestead St.
Baltimore, Md.

Tyson, Robert
48 N. Main St.
Port, Deposit, Md.

Urie, Jesse
15 Hawthorne Rd.
Rock Hall, Md.

Vitagliano, James
Clayton Rd.
Williamstown, N. J.

Vuono, Carole
68 Berkeley Ave.
Belleville, N. J.

Wadelton, Matilda
200 Parkview Ave.
Bronxville, N. Y.

Wagner, Eugene
Rock Hall, Md.

Waldeck, Joan
4115 Groveland Ave.
Baltimore, Md.

Walker, David
327 Leamy Ave.
Springfield, Pa.

Walters, George
4430 Pine St.
Philadelphia, Pa.

Ward, Pollyanna
Crisfield, Md.

Warren, Andrew
61-14 Booth St.
New York City, N. Y.

Warren, Elizabeth
250 Circle Ave.
Ridgewood, N. J.

Warren, Robert
250 Circle Ave.
Ridgewood, N. J.

Warthen, Mary
4733 East Ave.
Suitland, Md.

Wastie, Peter
643 Dorian Rd.
Westfield, N. J.

Watson, James
6519 41st St.
University Park, Md.

Watson, Wilson
606 Woodbine Ave.
Towson, Md.

Watts, Edward
109 East Burke Ave.
Towson, Md.

Wayson, Nancy
Davidsonville, Md.

Weisberger, Victor
1536 Windmere Ave.
Baltimore, Md.

Weisler, Barry
71st Ave. and Main St.
New York City, N. Y.

Weiss, Linda
87 Harbor Lane
Massapequa, N. Y.

Welden, Willis
1001 Faulk Rd.
Wilmington, Del.

Wensink, Monica
4700 Langdrum Lane
Chevy Chase, Md.

Weyer, Susan
4307 Marble Hall Rd.
Baltimore, Md.

Whelan, Phillip
Earlville, Md.

White, George
Hebron, Md.

Weiner, Sandra
Waterbury, Conn.

Willenbacher, Lee
136 Meriden Rd.
Levittown, N. Y.

Williams, Samuel
208 Washington Ave.
Chestertown, Md.

Wilson, Barbara J.
25 Buchanan Rd.
Woodbrook, Md.

Wilson, Jane
10 Farrague Rd.
Annapolis, Md.

Wishart, Treeva
Sykesville, Md.

Woeber, Joan
33 Mills Lane
Bloomfield, Conn.

Woodman, John
Chestertown, Md.

Woodward, Thomas
4603 Woodfield Rd.
Bethesda, Md.

Woolston, Charles M.
Crisfield, Md.

Wright, Lloyd
104 Milton St.
Johnstown, Pa.

Wyatt, Barbara
Greensboro, Md.

Yatrofsky, Seymour
223 Powers St.
New Brunswick, N. J.

Yoder, Felecia
59 Montclair Ave.
Montclair, N. J.

SECOND SEMESTER STUDENTS

Combe, Carl
67-64 Selfridge St.
Forest Hill, N. Y.

Duke, Melba C.
Sophie Fisher Inn
Chestertown, Md.

Goodman, Sheldon C.
127B Hawthorn
Edgewood, Md.

Hartmann, Charles M.

Leshem, Leonard
308 W. 37th St.
Wilmington, Del.

Mix, George W.
3 Church Lane
Baltimore, Md.

Reed, Richard
2443 Hammond Pl.
Wilmington, Del.

Schuler, Gertrude I.
12 Seton Road
Larchmont, N. Y.

Shipton, Robert K.
503 Cannon St.
Chestertown, Md.

Smith, Jane
4730 Bradley Blvd.
Chevy Chase, Md.

Terres, Jesse
4 E. Willow St.
Wenonah, N. J.

Wadkovsky, Natalie
403 Rosebank Ave.
Baltimore, Md.

Whittum, John
Rock Hall, Md.

Zuck, Llewellyn
Chalk Pt.
West River, Md.

THE GRANARY
Famous for
Steaks, Seafood, Cocktails
GEORGETOWN, MARYLAND
Phone: Cecilton J-3771

Compliments of
THE CHESTERTOWN
SHORGAS CO.
CHESTERTOWN, MARYLAND

WILSON, NUTTALL, RAIMOND
Engineers, Incorporated
AMBULITTER — CORPORATION
CHESTERTOWN, MARYLAND

Compliments of
CHESTER MOTEL
CHESTERTOWN, MD.

LOMBARDO'S SUB SHOP
Spaghetti — Pizza
Steaks, Submarines
CHESTERTOWN, MARYLAND
Phone: 758-J

Compliments of
COLLEGE
BOOK STORE
CHESTERTOWN, MD.

Compliments of
JEWELL BROS.
CHESTERTOWN, MD.

CHESTERTOWN
BOWLING CENTER

RASIN AND SHALLCROSS
General Insurance
CHESTERTOWN — ROCK HALL
Phone: Chestertown 15

THE STAM
DRUG COMPANY
215 E. High Street
Chestertown, Maryland

THE NUTTLE LUMBER
AND COAL COMPANY
DENTON and CHESTERTOWN
MARYLAND

NAP & SPENCE
407 Lockerman Street
DOVER, DELAWARE
"Your Quality Furniture"

KIRBY - FLEETWOOD, INC.
"Our Insurance Is Your Assurance"
CHESTERTOWN, MD.
Phone: Chestertown 327-W

Compliments of
D&R SUPPLY COMPANY
Distributers
of
Mobile Products
CHESTERTOWN, MARYLAND

Compliments of
RAY C. COLE
LIFE INSURANCE
CHESTERTOWN, MARYLAND

Compliments of
WILLIAM A. HOLDEN
Sunoco Products
Chestertown, Maryland

Compliments of
HOMER RUSSUM
Antiques
Chestertown, Md.

Compliments of
GIBSON'S BLUEBIRD
CHESTERTOWN, MARYLAND

HOLT AND CO.
Petroleum Products
Phone 243
CHESTERTOWN, MARYLAND

Compliments of
THE CHESTERTOWN ELECTRIC LIGHT AND POWER CO.
CHESTERTOWN, MD.

THE MUTUAL FIRE INSURANCE COMPANY OF KENT COUNTY, MD.
CHESTERTOWN, MARYLAND

ORIOLE DEPARTMENT STORE
Clothing for the Entire Family
Phone 742
CHESTERTOWN, MARYLAND

Compliments of
DON T. FALLS
Radio, TV, Appliances
Sales and Service
CHESTERTOWN, MARYLAND

TOWNSHEND KANE AND COMPANY
"Insure and Be Sure"
Phone 666 or 667
HUBBARD BUILDING, CHESTERTOWN, MARYLAND

PARK CLEANERS
Laundry and Dry Cleaning
"ONE DAY SERVICE"
Phone 318-W
CHESTERTOWN, MARYLAND

BATA SHOES
Shoes for the Entire Family
Canvas, Rubber, Leather
CHESTERTOWN, MD.

ANTHONY'S FLOWERS
"Flowers of Distinction"
CHESTERTOWN, MD.

Compliments of
ROBERT L. FORNEY
Your Jeweler
CHESTERTOWN, MD.

Compliments of
E. S. ADKINS CO.
"Everything Needed for Building"
CHESTERTOWN, MD.

COLLEGE CLEANERS, INC.
Chestertown, Maryland
Phone 238

CHESTERTOWN PHARMACY
"Professional Pharmacist"
HIGH ST., CHESTERTOWN, MD.

Phone 579
FOX'S
5¢ TO $1.00 STORES
"Where Your Dollar Has More CENTS"

Compliments of
HERR'S HOME STYLE
POTATO CHIPS
NOTTINGHAM, PA.

Compliments of
PIPER & CO.
REAL ESTATE
MRS. DONALD G. PERKINS
Realtor
Phone: Chestertown 726

Our Congratulations and Best Wishes
to the
Class of 1958

MERIN STUDIOS

Walnut 3-0416 3-0417 1010 Chestnut St.
Philadelphia, Pa.

Compliments of

THE 1958

PEGASUS STAFF

Compliments of
THE LA MOTTE
CHEMICAL COMPANY
CHESTERTOWN MARYLAND

Eastern Shore
Underwood Agency
TOWNE STATIONERS
340 High Street
CHESTERTOWN, MARYLAND

Compliments of
COOPER'S
HARDWARE STORE
General Hardware
CHESTERTOWN, MARYLAND

Compliments of
DOROTHY
CARD SHOP
CHESTERTOWN, MARYLAND

Compliments of
THE
CHESTERTOWN BANK
OF MARYLAND

THE KENT COUNTY BANK
CHESTERTOWN, MARYLAND
Capital and Surplus
$480,000,000
Established 1893

THE PEOPLE'S BANK
OF
CHESTERTOWN, MARYLAND

Compliments of
BORDLEY AND SON
Men's Clothing
CHESTERTOWN, MD.

Compliments of a FRIEND

Hotpoint Appliances, Refrigerators
Surge — Milking Machines
Milk Tanks
BALDWIN
ELECTRICAL COMPANY
Chestertown, Md.
Phone 609

ELIASON MOTORS, INC.
Mercury — Ford — Ford Tractor
Authorized Sales and Service
CHESTERTOWN, MARYLAND

Oldsmobile Cars
THE TIRE SHOP
JOHN T. VICKERS, Prop.
CHESTERTOWN, MD.

CHESTER MOTORS, INC.
Pontiac Automobiles
G.M.C. Trucks
Sales and Service
Phone 800
CHESTERTOWN, MD.

DON KELLY CHEVROLET
Buick and Chevrolet
Sales and Service
Service on All Makes
CHESTERTOWN 79

WESTERN AUTO
ASSOC. STORE
Sporting Goods — Bicycles
Hardware
CHESTERTOWN, MD. PHONE 496

LITHOGRAPHED BY

TAYLOR PUBLISHING CO.

DALLAS • TEXAS

The Best Yearbooks are TAYLOR-MADE